

WYNDHAM STUDIOS



WYNDHAM STUDIOS – CAMBERWELL

Made up of 76 stylish apartments spread across three modern blocks with authentic brick facades, the architectural style of Wyndham Studios is as inspiring as the area itself. Paying tribute to Camberwell's creative character, with a range of communal spaces, Wyndham Studios is set to become one of the most sought-after places to live. These design-led homes, with their picturesque central courtyard are the perfect setting for relaxing moments with a book, friend or neighbour.

The Studios, 1, 2, and 3 bedroom apartments at Wyndham Studios make up a new, dependable community. Private rooftop terraces add to the development's appeal, and features such as individual bike storage promote cleaner, sustainable living among residents. In addition, high-tech video door entry and CCTV cameras across all blocks give residents extra peace of mind. This is an exciting opportunity to own a home in London's sought-after south.

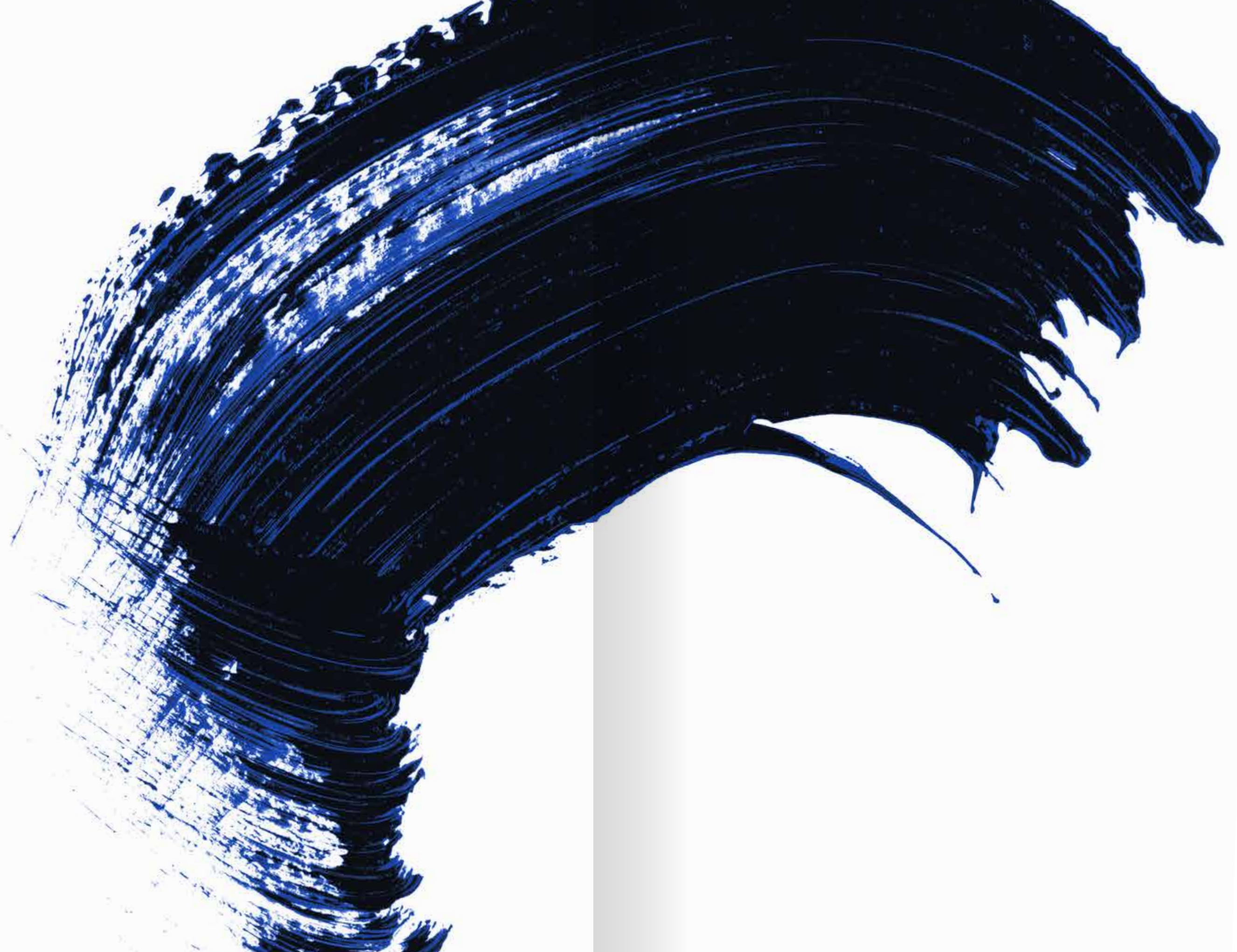

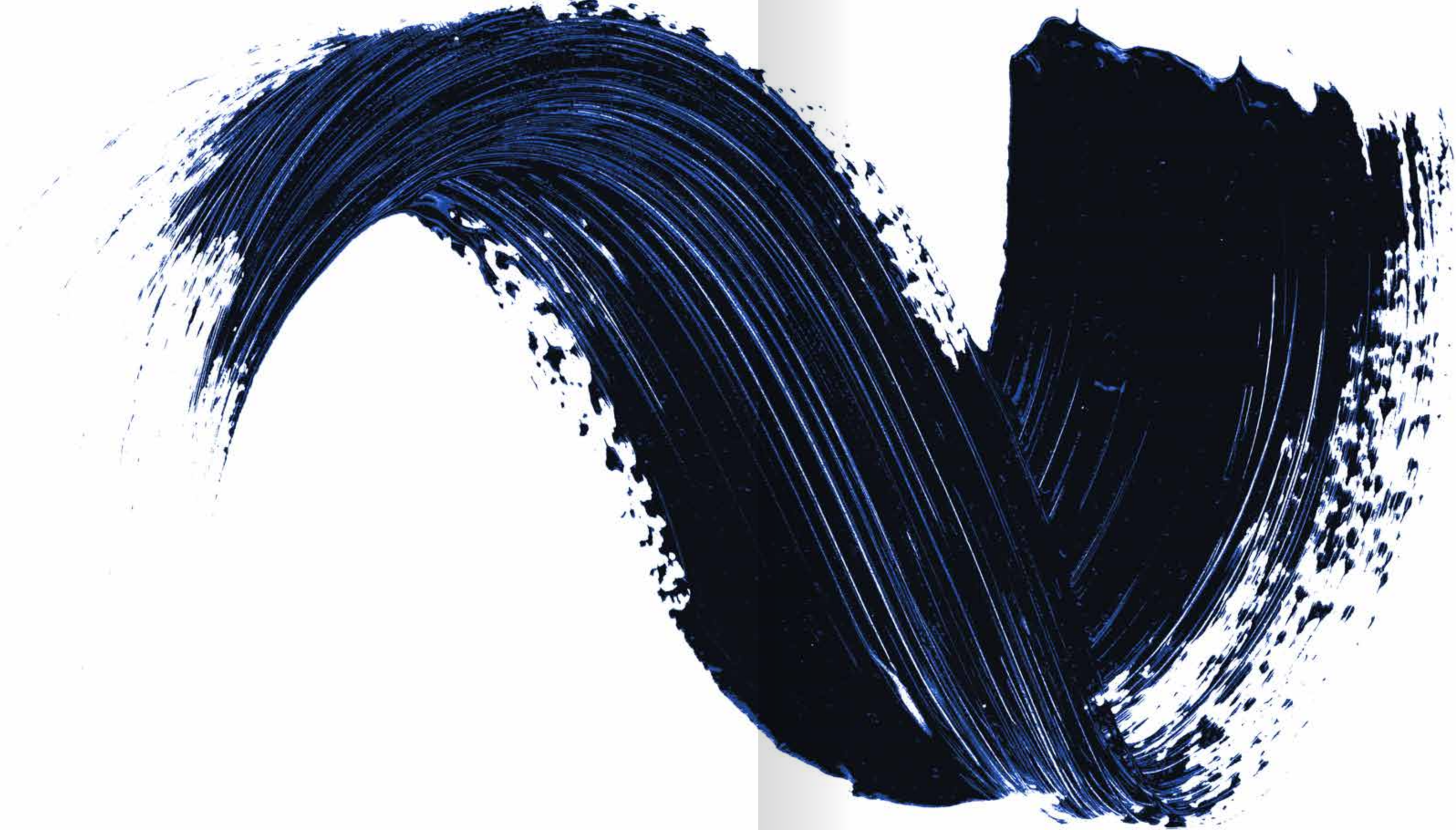



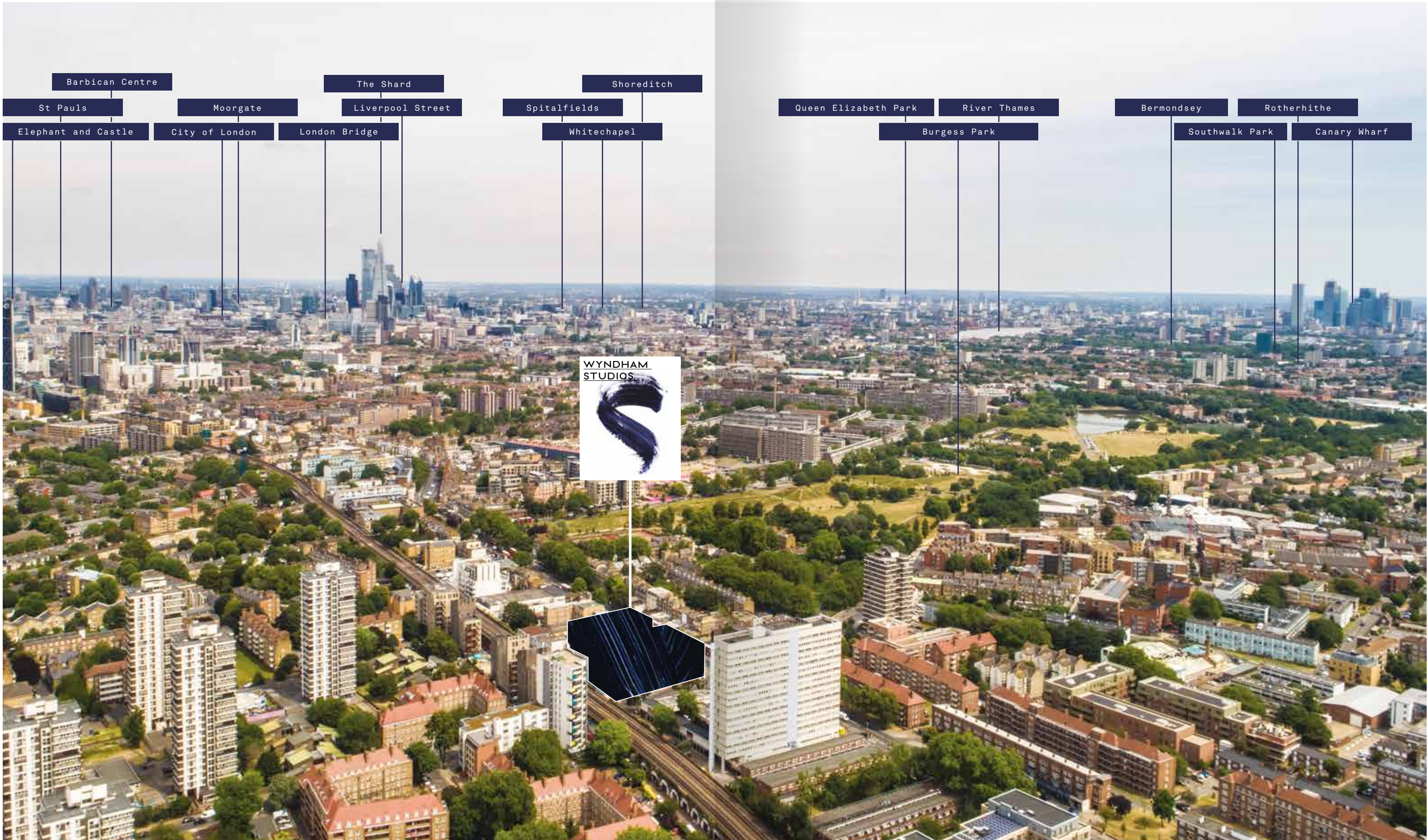

Barbican Centre

The Shard

Shoreditch

St Pauls

Moorgate

Liverpool Street

Spitalfields

Queen Elizabeth Park

River Thames

Bermondsey

Rotherhithe

Elephant and Castle

City of London

London Bridge

Whitechapel

Burgess Park

Southwalk Park

Canary Wharf

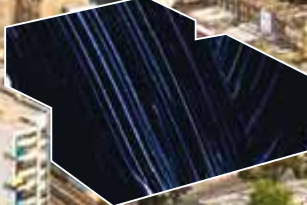

CONTENTS

p12

p20

p22

p32

p42

p44

p46

INTRODUCTION

CONNECTIONS

LOCATION

APARTMENTS

SPECIFICATION

SITEPLAN

FLOORPLANS



The Hill Bakery & Deli

A thriving art scene coupled with lively nightlife spots has transformed colourful Camberwell into an exciting place to call home; a magnet of creativity that appeals to Londoners of all ages and backgrounds.

Historically, Camberwell's diverse architecture and well-known art schools have drawn in a cool, creative crowd and among its long-term residents are some of UK's best-loved artists, actors and musicians (including Florence Welch of Florence and the Machine).

A CREATIVE CLASS

The Hill Bakery & Deli, Grove Lane



Jazzlive at The Crypt, St Giles Church, Peckham Road

ECLECTIC FOODIE SCENE

Londoners come from all corners of the capital to experience Camberwell's eclectic foodie scene: take your pick from Greek, South East Asian, Turkish... or fill up on sun-ripened specials in the local Mediterranean delis. Hipster bars and gastropubs set in restored historical buildings offer craft cocktails to accompany electrifying live music sessions.



Theo's, Grove Lane



Frank's Cafe, Rye Lane



Theo's, Grove Lane

Another neighbourhood highlight is the generous green space, most noticeably at Burgess Park with its picturesque lake, sports facilities and prestigious world gardens.

Also nearby Ruskin Park, with its Edwardian landscape design, wetlands and meadows set the scene for idyllic days spent outdoors.

GREEN SPACES



Camberwell Green, Camberwell Road

THE BOUTIQUES

Independently-owned stores are the norm here: on Camberwell's main stretch, pick up bright bouquets at the local florist, fresh-out-of-the-oven loaves from family-owned bakeries, or unique fashion finds at one of many boutiques.



Lumberjack Cafe, Peckham Road



Seabass Cycles, Peckham Road



While there's a comforting village-like feel to Camberwell, its network of transport links means residents can be at their central London office desk in 20 minutes flat.

Cycle Routes

- 06 mins - Oval
- 09 mins - Vauxhall
- 10 mins - Peckham
- 11 mins - Brixton
- 18 mins - Tate Modern
- 19 mins - The City
- 23 mins - Shoreditch
- 29 mins - Oxford Circus

Bus stops opposite

- 13 mins - Elephant and Castle
12, 35, 40, 45, 68, 171, 176, 468
- 14 mins - Oval Station
35, 185, 436
- 20 mins - Denmark Hill
40, 42, 68, 176, 468
- 24 mins - Peckham Rye
12, 40, 148, 171, 176, 343, 484
- 29 mins - Oxford Street
12, 35, 40, 45, 68, 171, 176, 468



CONNECTED CITY



Oval Station (Underground)

- 02 mins - Stockwell
- 04 mins - Clapham North
- 08 mins - London Bridge
- 10 mins - Bank (The City)
- 12 mins - Green Park
- 16 mins - Waterloo
- 19 mins - Kings Cross St Pancras
- 22 mins - Covent Garden
- 22 mins - Canary Wharf (DLR)
- 23 mins - Oxford Circus
- 47 mins - Heathrow

Denmark Hill Station (Overground)

- 06 mins - Elephant and Castle
- 12 mins - Canada Water
- 13 mins - Clapham Junction
- 18 mins - Canary Wharf
- 19 mins - The City
- 29 mins - Shoreditch High Street
- 33 mins - Stratford
- 45 mins - Gatwick

MOMENTS FROM THE CITY

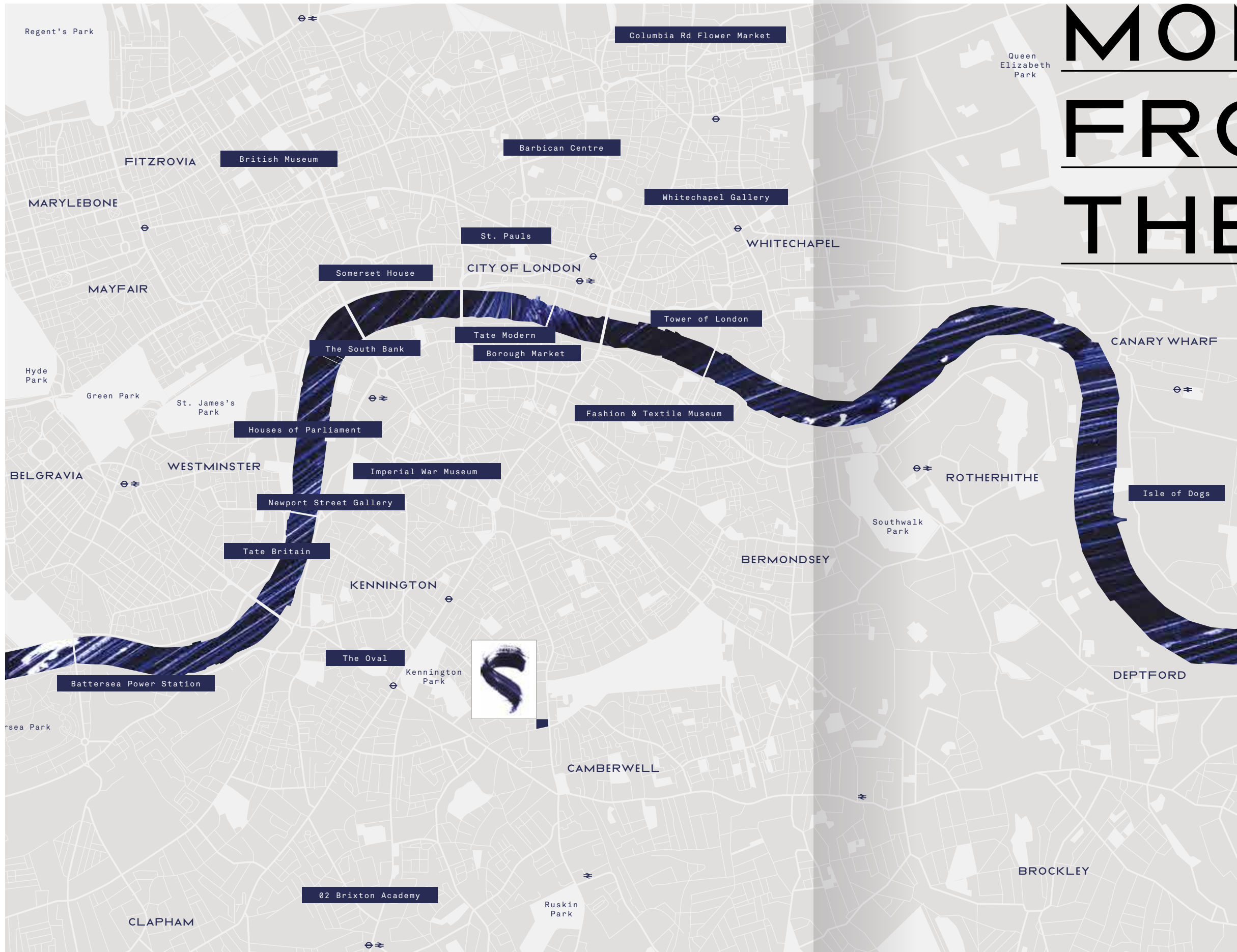

Map not to scale

THE LOCALS

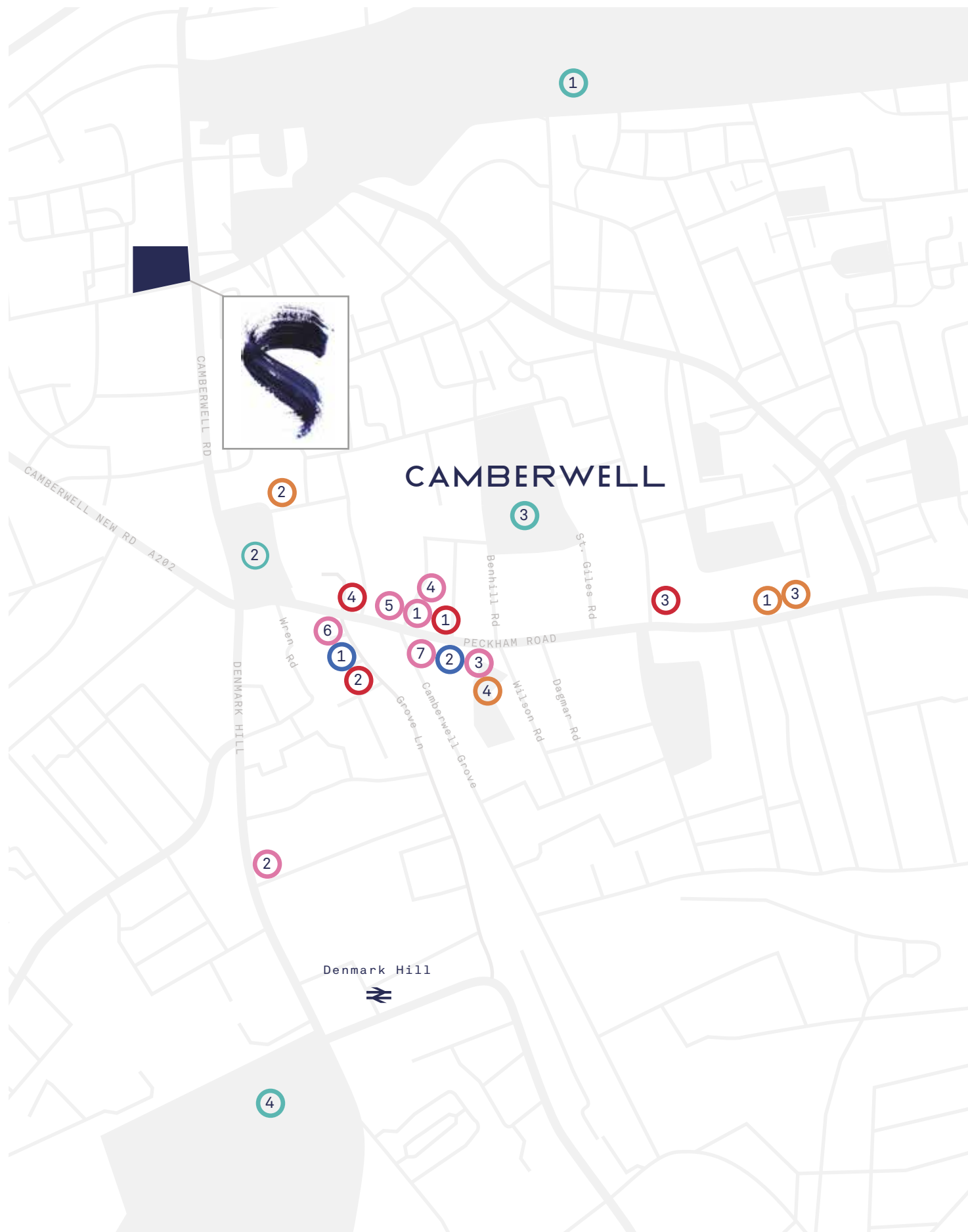

— Culture & Entertainment

1. Camberwell Art College
2. Camberwell Library
3. South London Gallery
4. St. Giles Church

— Parks

1. Burgess Park
2. Camberwell Green
3. Brunswick Park
4. Ruskin Park

— Clubs & Bars

1. Camberwell Arms
2. The Crooked Well
3. London Particular
4. Stormbird

— Restaurants & Cafes

1. Fladda Fish & Chips
2. Love Walk Café
3. Lumberjack Cafe
4. The Pigeon Hole
5. Silk Road
6. Theo's
7. The Vineyard

— Shopping

1. The Hill Bakery and Deli
2. Seabass Cycles
3. Cowling & Wilcox art supplies
4. Butterfly Walk Shopping Centre

TUBE AND RAIL

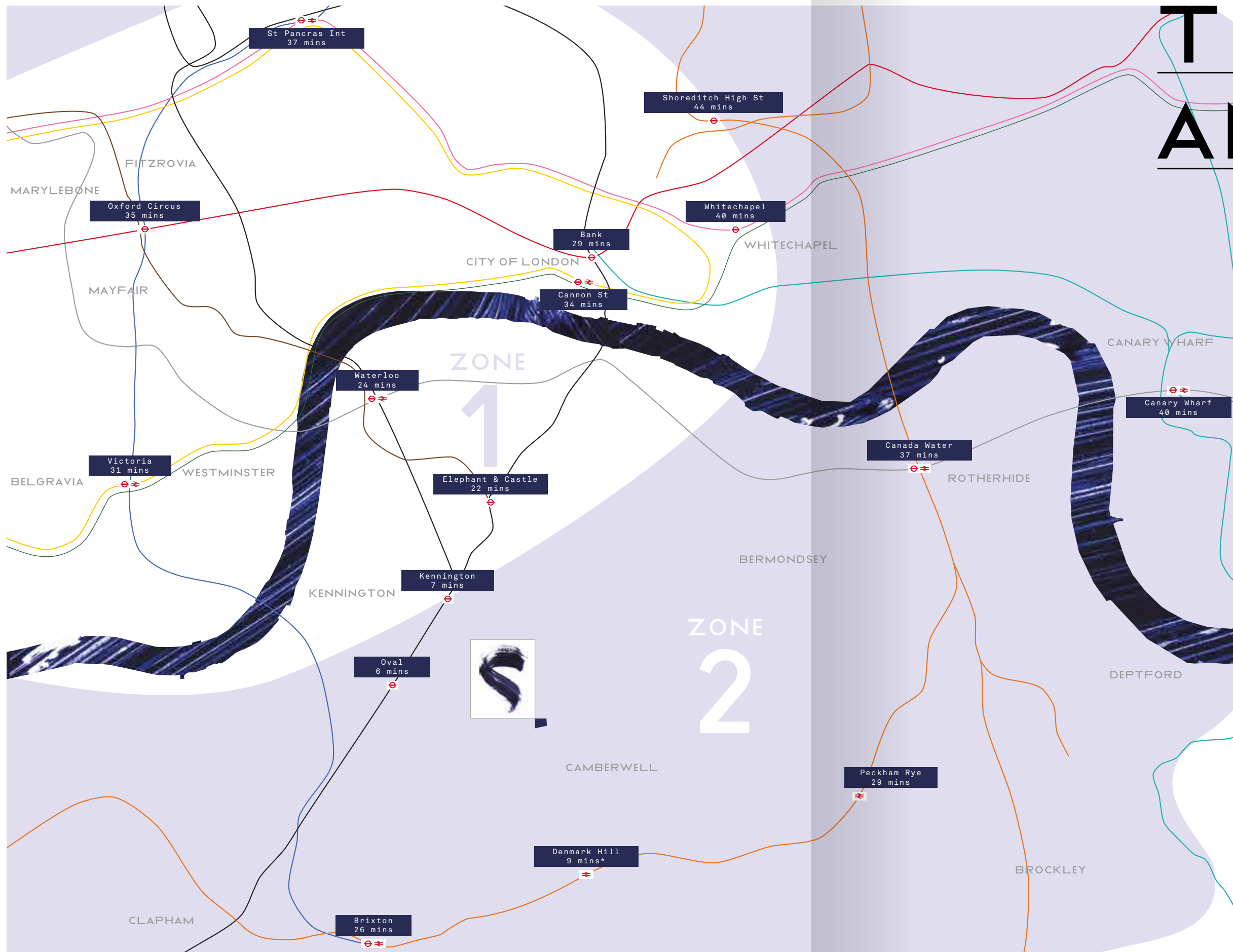

- Overground
- DLR
- Bakerloo
- Central
- Circle
- District
- Hammersmith & City
- Jubilee
- Northern
- Victoria

Showing the fastest routes using all transport modes including cycling* and max walk times (under 10 mins)
Source: Transport For London

CYCLE ROUTES



- C** Cycleways
C6, C17
- CS** Cycle Superhighways
CS5, CS7, CS52, CS53
- Q** Quietways
Q1, Q2, Q5, Q11, Q13, Q14, Q15, Q22
- Proposed Southwalk Spine
Cycle Route**

Source: Transport for London

Many of London's most recognised educational institutions are within easy reach from Wyndham Studios. The University of Arts London, Royal Academy of Music and Royal Academy of Dance cater to London's most talented. Other first-class universities include Goldsmiths University, London School of Economics and University College London.

HIGHER EDUCATION

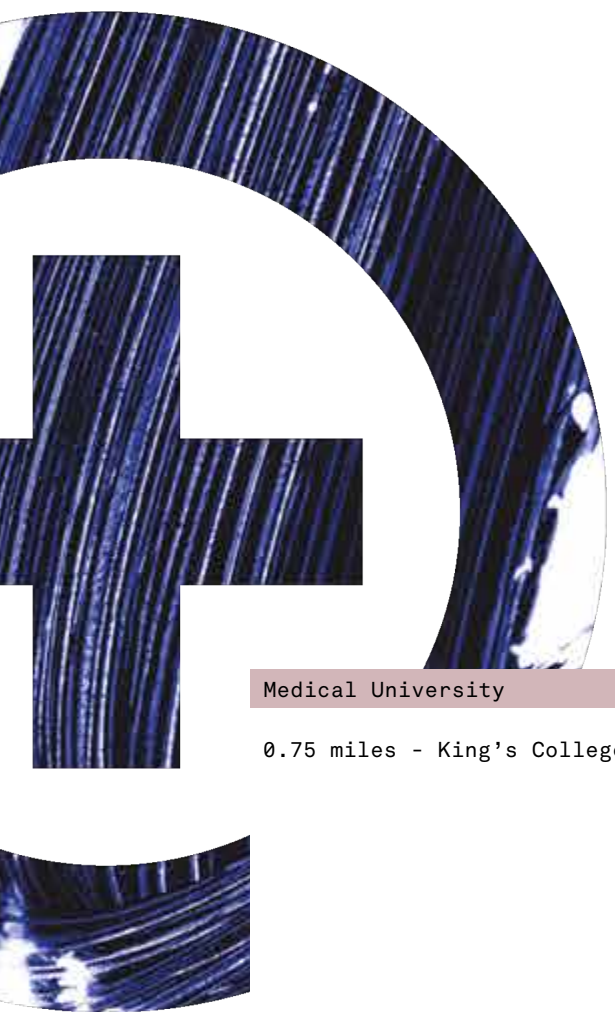

Medical University

0.75 miles - King's College Hospital

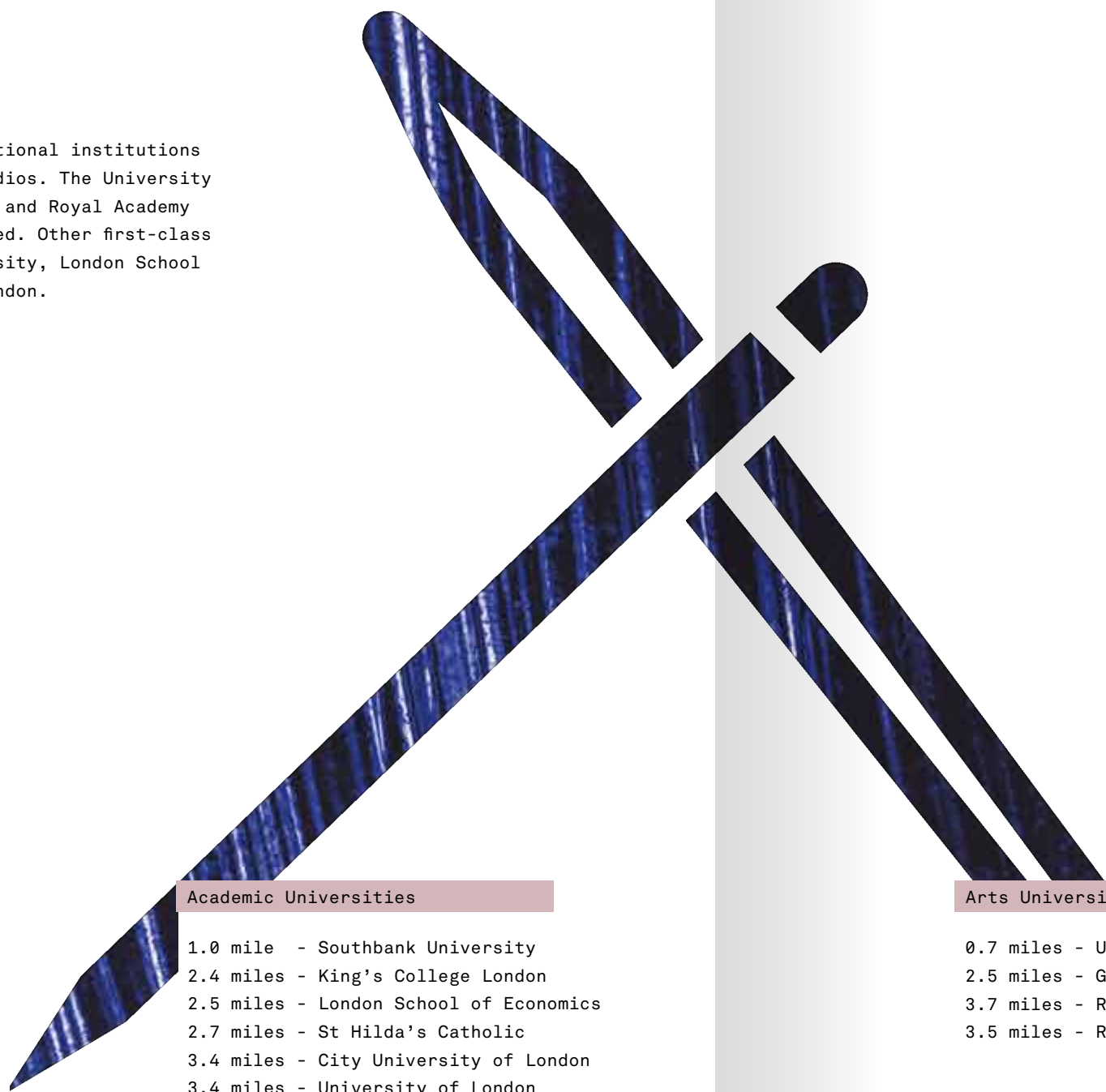

Academic Universities

- 1.0 mile - Southbank University
- 2.4 miles - King's College London
- 2.5 miles - London School of Economics
- 2.7 miles - St Hilda's Catholic
- 3.4 miles - City University of London
- 3.4 miles - University of London
- 3.7 miles - Queen Mary University of London

Arts Universities

- 0.7 miles - University of the Arts London
- 2.5 miles - Goldsmiths University
- 3.7 miles - Royal Academy of Music
- 3.5 miles - Royal Academy of Dance



Sports University

1.6 miles - British Universities & Colleges Sport

THE APARTMENTS





Wyndham Studios as seen
from Wyndham Road

Wyndham Studios interior courtyard

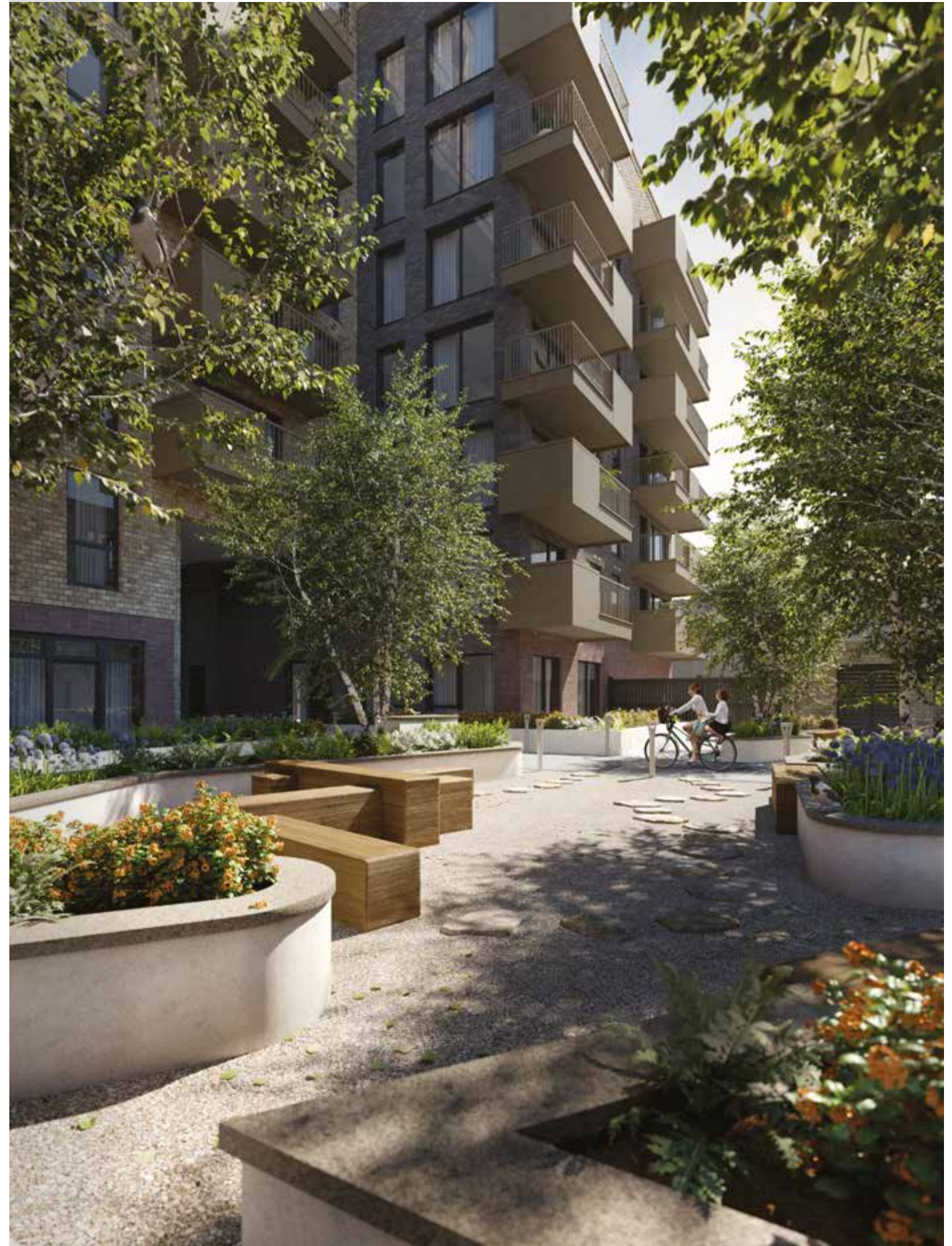



Rooftop terraces
Cavendish Apartments

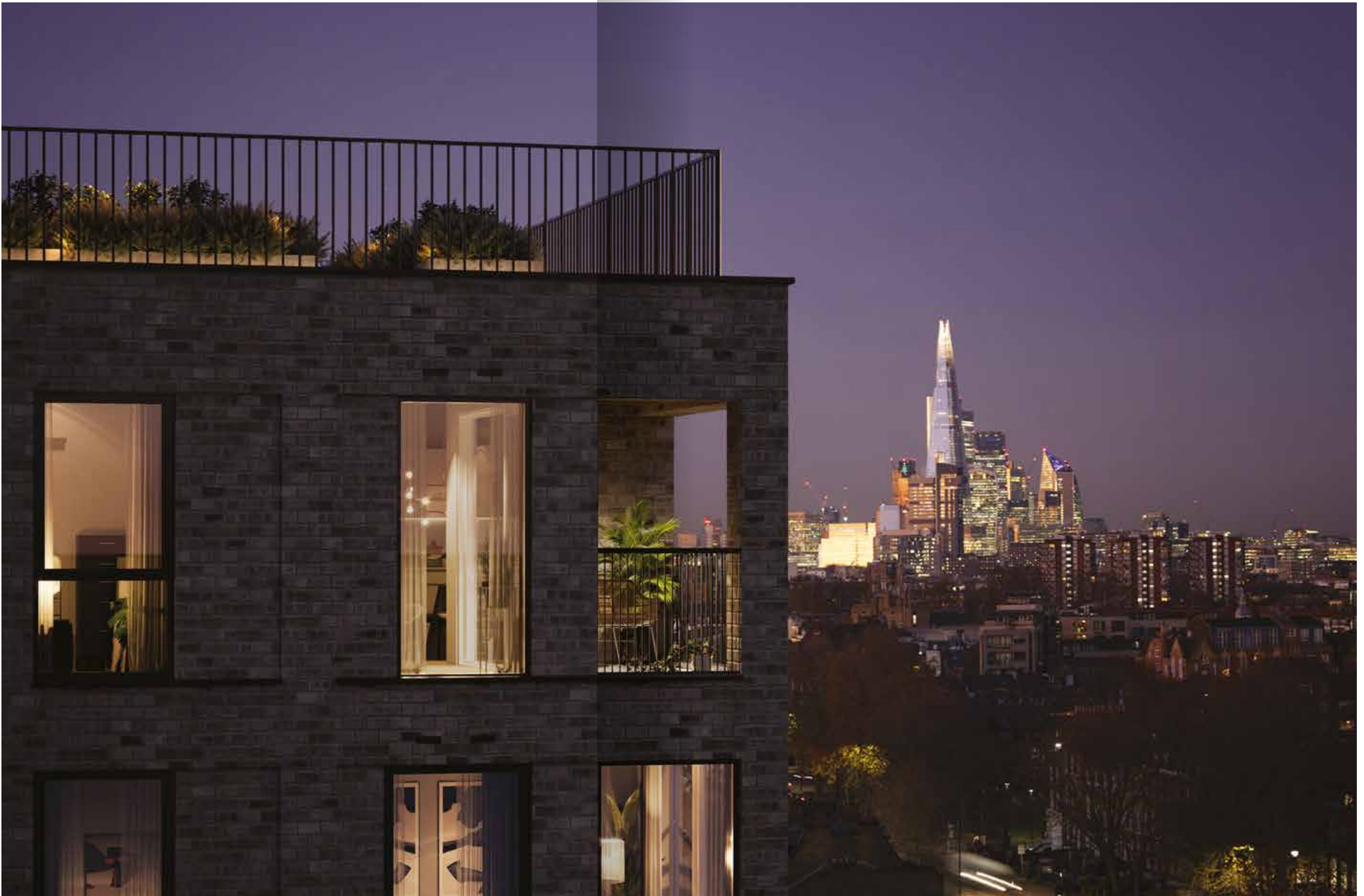

THE SPECIFICATION

INTERIOR FINISHES

- Engineered timber flooring to hallway, living room and kitchen
- Luxury carpet to bedrooms

KITCHEN/LIVING AREAS

- Bespoke handleless kitchens
- Composite Quartz worktop
- Backpainted glass splashback
- Siemens integrated appliances including:
 - Single oven
 - Induction hob with touch controls
 - Microwave
 - Extractor hood
 - Fridge freezer
 - Dishwasher
- Under cabinet LED lighting
- Siemens washer dryer
- Single lever kitchen mixer tap

BEDROOMS

- Full height built-in wardrobes with shelving to master bedroom

BATHROOMS

- Porcelain large format floor and wall tiles
- Hand wash basin with chrome mixer tap
- Wall-mounted mirrored unit with shelving
- Built-in single ended rectangular bath with frameless glass shower screen
- Overhead rain shower and hand shower
- Wall-mounted shower and bath mixer controller
- Wall-mounted WC with soft close seat and dual flush plate
- Chrome heated towel rail
- Porcelain large format floor and wall tiles
- Semi-recessed hand wash basin with chrome mixer tap
- Wall-mounted mirrored unit with shelving
- Overhead rain shower and hand shower
- Wall-mounted shower mixer controller
- Wall-mounted WC with soft close seat and dual flush plate
- Chrome heated towel rail

ENSUITES

ELECTRICAL

- Underfloor heating
- Energy efficient down lights
- Video entry system
- Wiring for Sky Q (subscription required)
- Wiring for security alarm included
- Wiring for BT fibre broadband/telephone (subscription required)
- Wiring for Hyperoptic fibre broadband/telephone (subscription required)

HEATING AND HOT WATER

- Hot water supplied by centralised boiler system

SECURITY AND PEACE OF MIND

- 10 year NHBC warranty
- On-site CCTV
- 24 month defects warranty cover

The kitchen, furniture layouts and dimensions on the following floorplans are for guidance only. Dimensions are taken from the points indicated and are not intended to be used for carpet sizes, appliance space or items of furniture. The sq m and sq ft are measured as gross internal areas using the RICS code to measuring. Apartment layouts shown here are for approximate measurements only. All measurements and areas may vary within a tolerance of 5%. Wardrobe layouts and locations are indicative only, in size. Window arrangements may vary from floor to floor. Please speak to your Sales Executive for details.

SITE PLAN

Wyndham Studios is made up of five contemporary-style blocks featuring brick facades, each with its own entrance. Once home to a collection of independent buildings, now the mid-rise development breathes life back into Camberwell's creative community.

Cavendish Apartments consists of 42 apartments over 8 floors.

Harvard Apartments consists of 9 apartments over 3 floors.

Haversham Apartments consists of 8 apartments over 3 floors.



THE FLOORPLANS

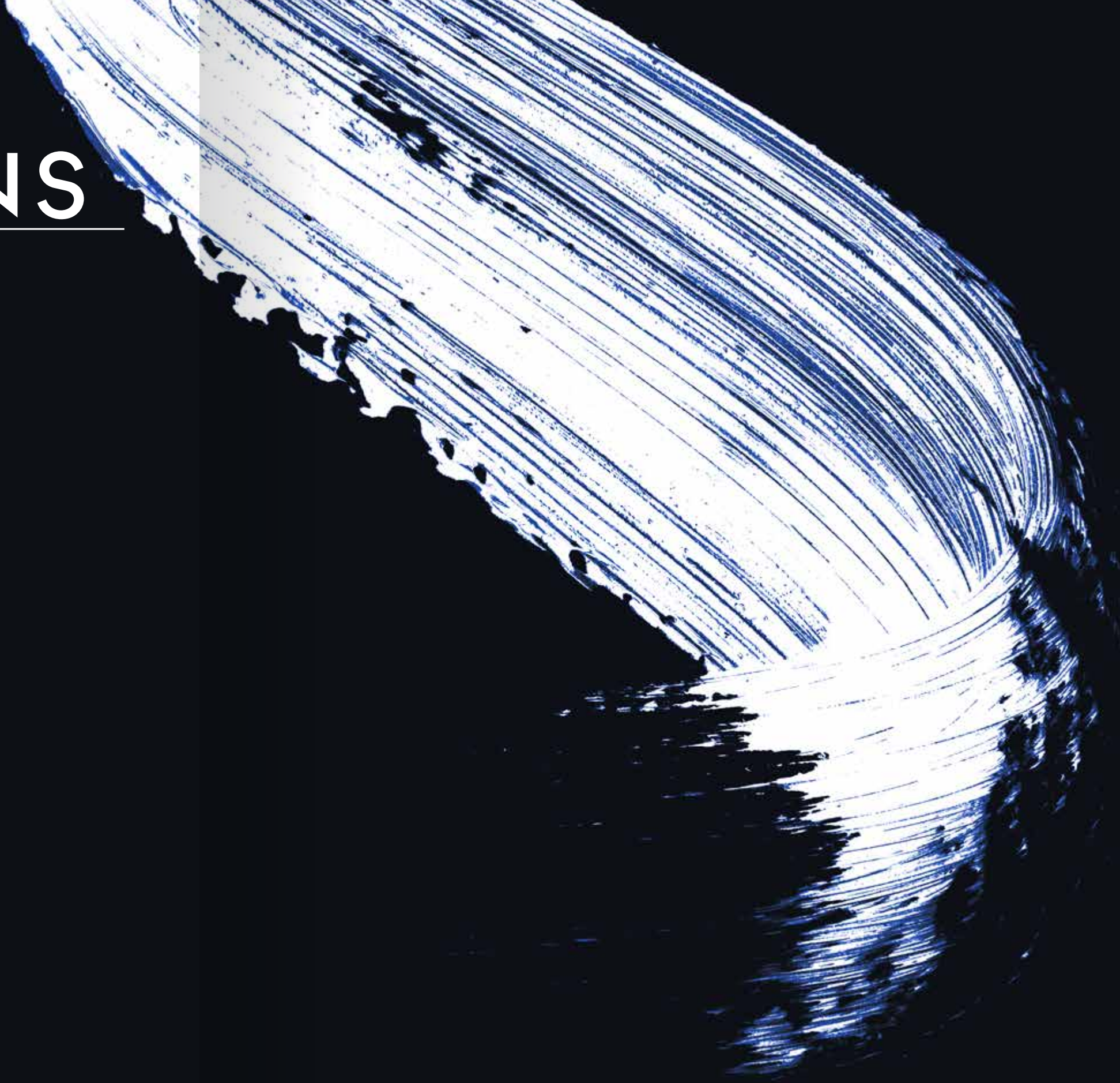

FLOORS

G

1

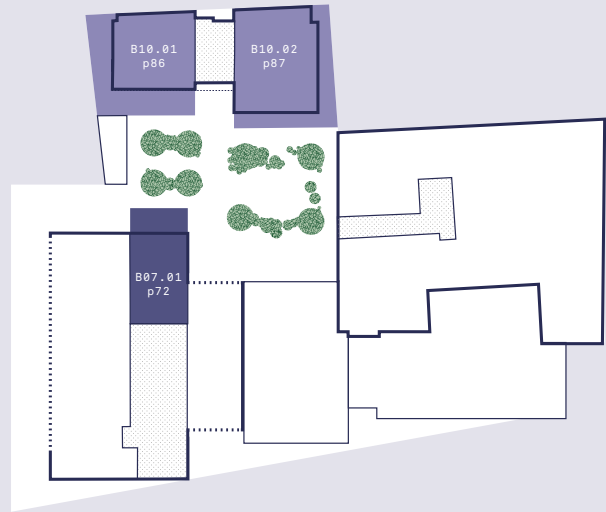

2 bed	B10.01	p86
	B10.02	p87
3 bed	B07.01	p72

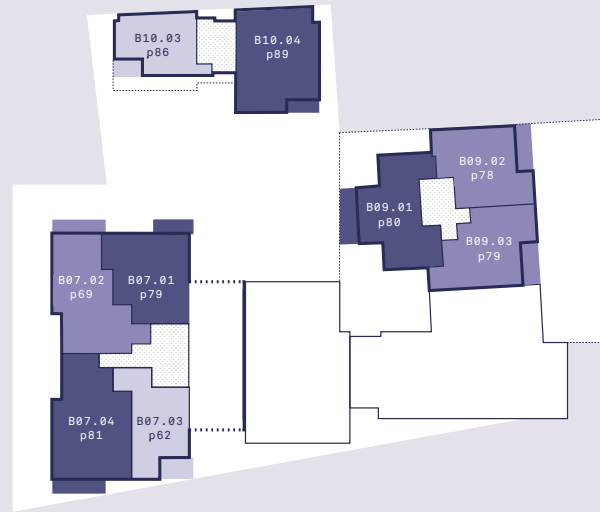

1 bed	B10.03	p86	3 bed	B10.04	p89
	B07.03	p54		B09.01	p80
2 bed	B09.02	p78		B07.01	p73
	B09.03	p79		B07.04	p71
	B07.02	p69			

2

3

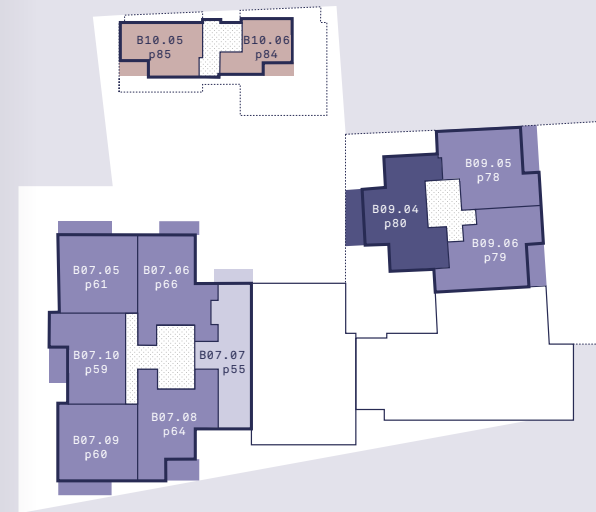

Studio	B10.05	p85		B07.06	p66
	B10.06	p84		B07.08	p64
1 bed	B07.07	p55		B07.09	p60
2 bed	B09.05	p78	3 bed	B07.10	p59
	B09.06	p79			
	B07.05	p61			

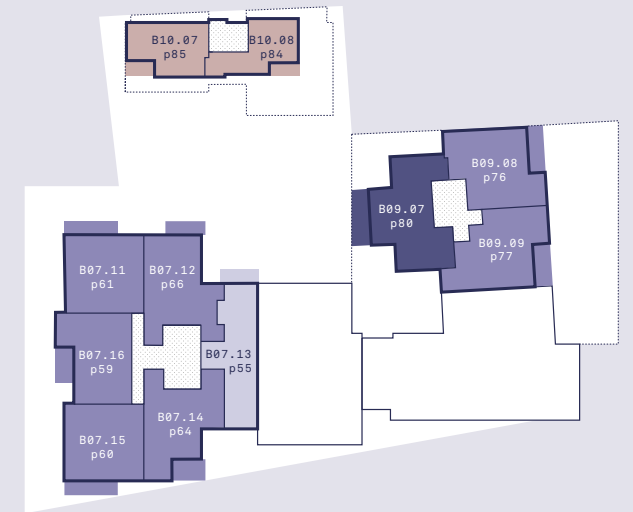

1 bed	B10.07	p85		B07.12	p66
	B10.08	p84		B07.14	p64
	B07.13	p55		B07.15	p60
2 bed	B09.08	p76	3 bed	B07.16	p59
	B09.09	p77		B09.07	p80
	B07.11	p61			

4

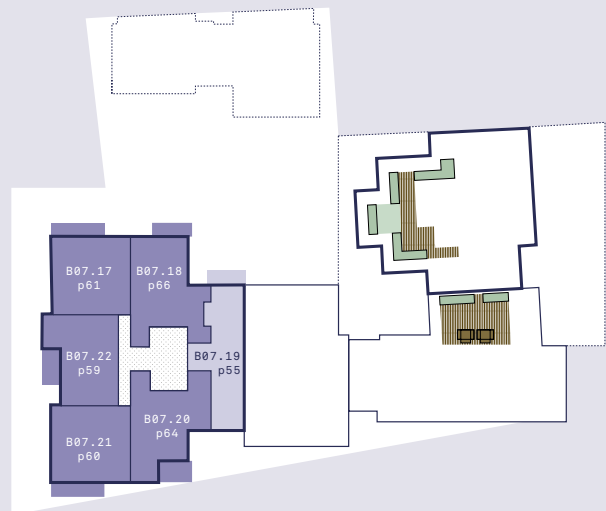

1 bed	B07.19	p55
2 bed	B07.17	p61
	B07.18	p66
	B07.20	p64
	B07.21	p60
	B07.22	p59

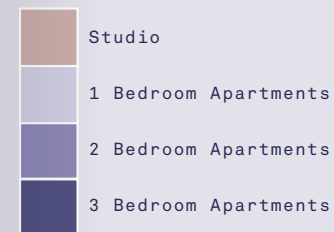

FLOORS

5

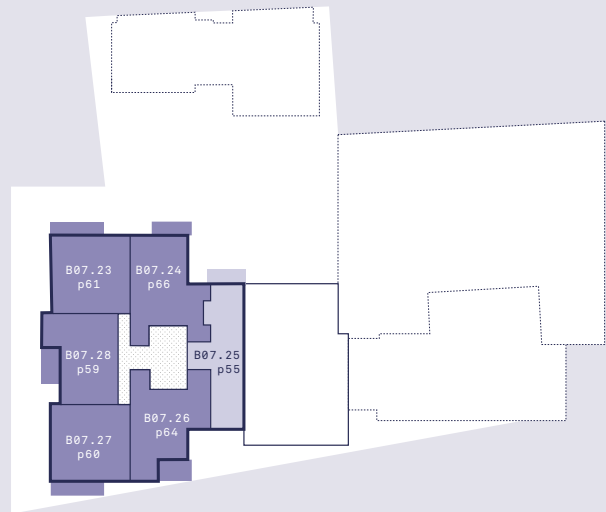

1 bed	B07.25	p55
2 bed	B07.23	p61
	B07.24	p66
	B07.26	p64
	B07.27	p60
	B07.28	p59

6

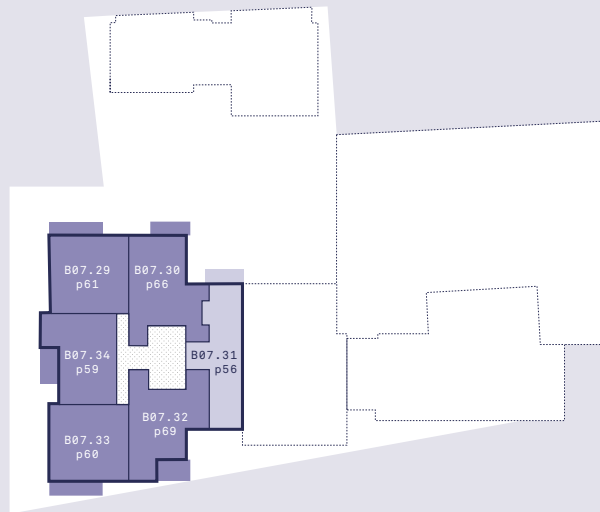

1 bed	B07.31	p56
2 bed	B07.29	p61
	B07.30	p66
	B07.32	p64
	B07.33	p60
	B07.34	p59

7

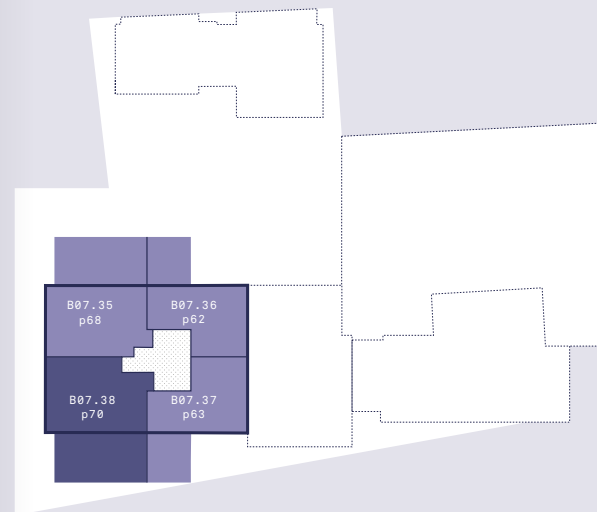

2 bed	B07.35	p68
	B07.36	p62
	B07.37	p63
3 bed	B07.38	p70

8

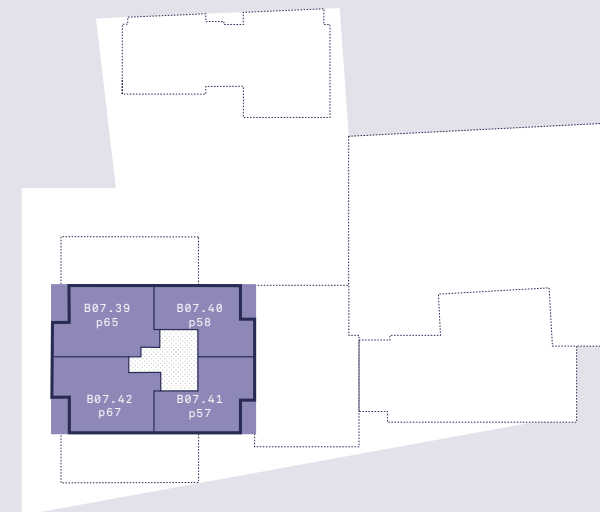

2 bed	B07.39	p65
	B07.40	p76
	B07.41	p57
	B07.42	p67

ROOFTOP GARDENS

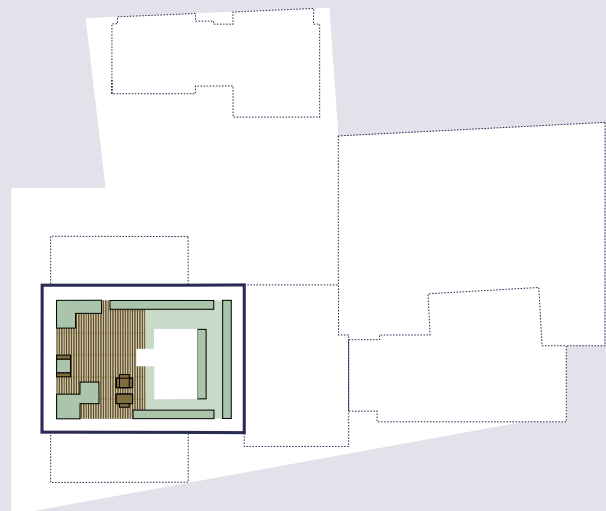

- 1 Bedroom Apartments
- 2 Bedroom Apartments
- 3 Bedroom Apartments

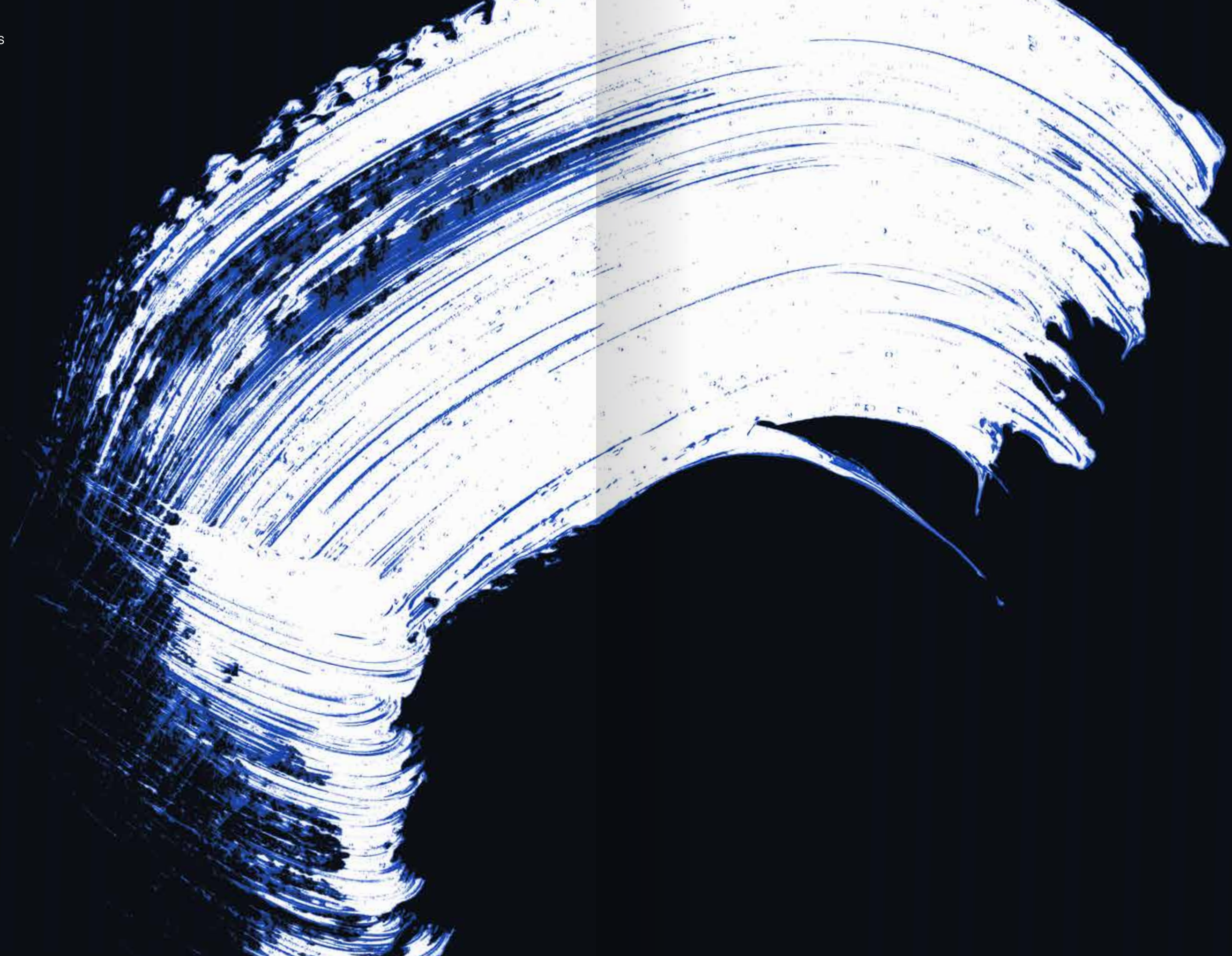

CAVENDISH APARTMENTS

Kitchen, living, bathroom, bedroom and corridor ceiling heights are 2.45M.
All other areas are 2.31M.

1 Bedroom apartment

Floor 01 Apt 03

KITCHEN, DINING, LIVING
4.84 M x 7.72 M
15.10 FT x 25.3 FT

MASTER BEDROOM
2.82 M x 7.06 M
9.3 FT x 23.1 FT

BALCONY
7.0 SQ M
75 SQ FT

TOTAL INTERNAL AREA
62 SQ M
667 SQ FT

KEY
FF Fridge Freezer
DW Dishwasher
WD Washer Dryer
W Fitted Wardrobe
..... Indicative of reduced head height

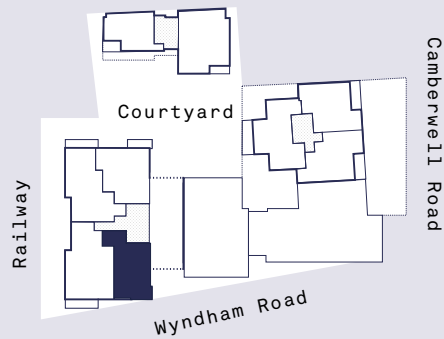

The kitchen and dimensions on the following floorplans are for guidance only. Dimensions are taken from the points indicated and are not intended to be used for carpet sizes, appliance space or items of furniture. The sq m and sq ft are measured as gross internal areas using the RICS code to measuring. Apartment layouts shown here are for approximate measurements only. All measurements and areas may vary within a tolerance of 5%. Wardrobe layouts and locations are indicative only. Window arrangements may vary from floor to floor. Please speak to your Sales Executive for details. Furniture layouts are indicative only and do not necessarily reflect the electrical layouts.



All ceiling heights are 2.45M.

CAVENDISH APARTMENTS

1 Bedroom apartment

Floor 02 Apt 07

Floor 03 Apt 13

Floor 04 Apt 19

Floor 05 Apt 25

KITCHEN, DINING, LIVING
4.49 M x 8.02 M
14.8 FT x 26.3 FT

MASTER BEDROOM
3.67 M x 5.13 M
12 FT x 16.9 FT

BALCONY
6.2 SQ M
66 SQ FT

TOTAL INTERNAL AREA
70 SQ M
753 SQ FT

KEY
FF Fridge Freezer
DW Dishwasher
WD Washer Dryer
W Fitted Wardrobe
..... Indicative of reduced head height

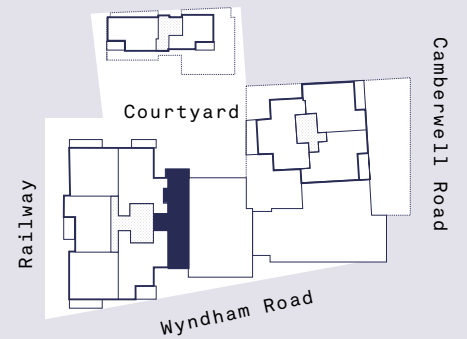

The kitchen and dimensions on the following floorplans are for guidance only. Dimensions are taken from the points indicated and are not intended to be used for carpet sizes, appliance space or items of furniture. The sq m and sq ft are measured as gross internal areas using the RICS code to measuring. Apartment layouts shown here are for approximate measurements only. All measurements and areas may vary within a tolerance of 5%. Wardrobe layouts and locations are indicative only. Window arrangements may vary from floor to floor. Please speak to your Sales Executive for details. Furniture layouts are indicative only and do not necessarily reflect the electrical layouts.

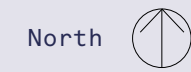

CAVENDISH APARTMENTS

Living room and bedroom ceiling heights are 2.45M.
Bathroom, Kitchen and Storage 2.31M.

1 Bedroom apartment
Floor 06 Apt 31

KITCHEN, DINING, LIVING
4.49 M x 8.02 M
14.8 FT x 26.3 FT

MASTER BEDROOM
3.67 M x 5.13 M
12 FT x 16.9 FT

BALCONY
6.2 SQ M
66 SQ FT

TOTAL INTERNAL AREA
70 SQ M
753 SQ FT

KEY
FF Fridge Freezer
DW Dishwasher
WD Washer Dryer
W Fitted Wardrobe
..... Indicative of reduced head height

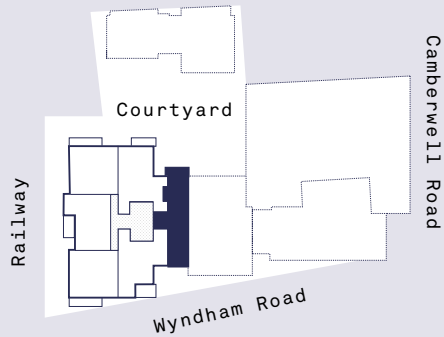
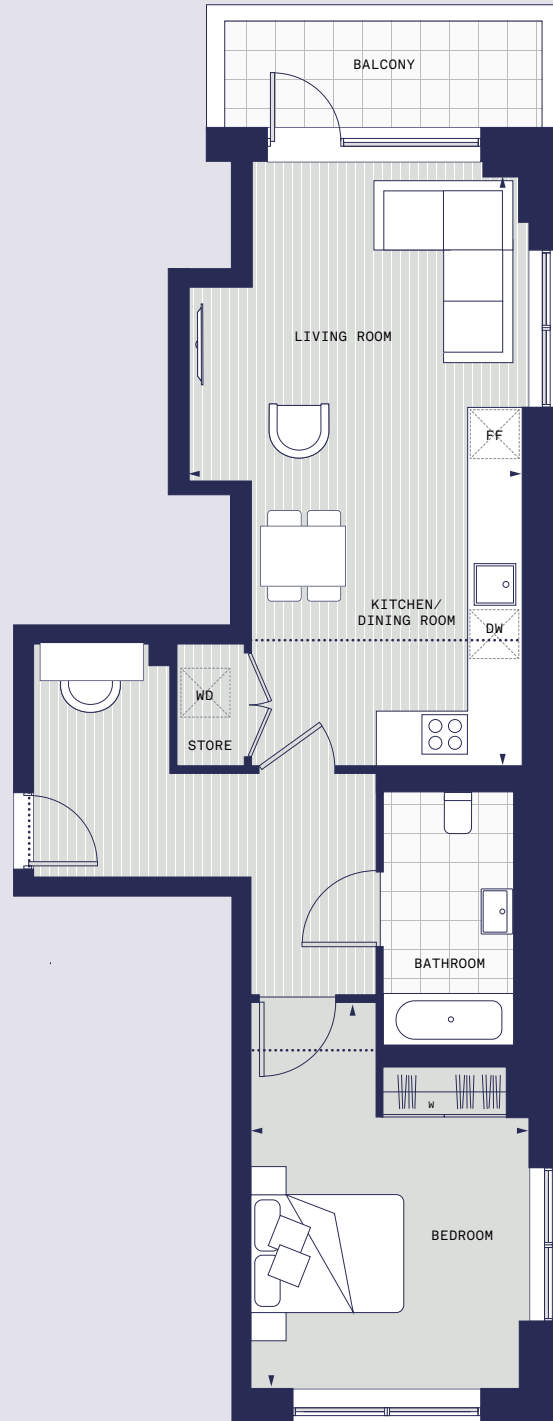

The kitchen and dimensions on the following floorplans are for guidance only. Dimensions are taken from the points indicated and are not intended to be used for carpet sizes, appliance space or items of furniture. The sq m and sq ft are measured as gross internal areas using the RICS code to measuring. Apartment layouts shown here are for approximate measurements only. All measurements and areas may vary within a tolerance of 5%. Wardrobe layouts and locations are indicative only. Window arrangements may vary from floor to floor. Please speak to your Sales Executive for details. Furniture layouts are indicative only and do not necessarily reflect the electrical layouts.

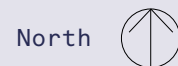

Kitchen, living, ensuite and bedroom ceiling heights are 2.45M.
All other areas are 2.31M.

CAVENDISH APARTMENTS

2 Bedroom apartment
Floor 08 Apt 41

KITCHEN, DINING, LIVING
4.79 M x 8.36 M
15.8 FT x 27.5 FT

MASTER BEDROOM
3.67 M x 2.75 M
12 FT x 9 FT

BEDROOM 2
2.87 M x 2.93 M
9.4 FT x 9.7 FT

BALCONY
5.2 SQ M
55 SQ FT

TOTAL INTERNAL AREA
65 SQ M
699 SQ FT

KEY
FF Fridge Freezer
DW Dishwasher
WD Washer Dryer
W Fitted Wardrobe
..... Indicative of reduced head height
↓ Step up or down

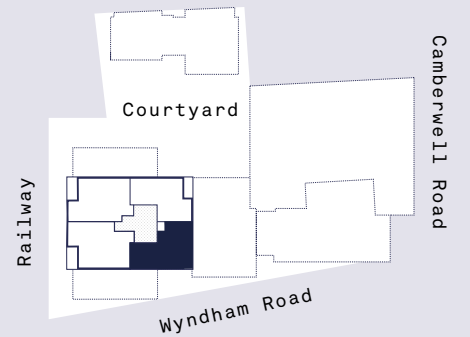
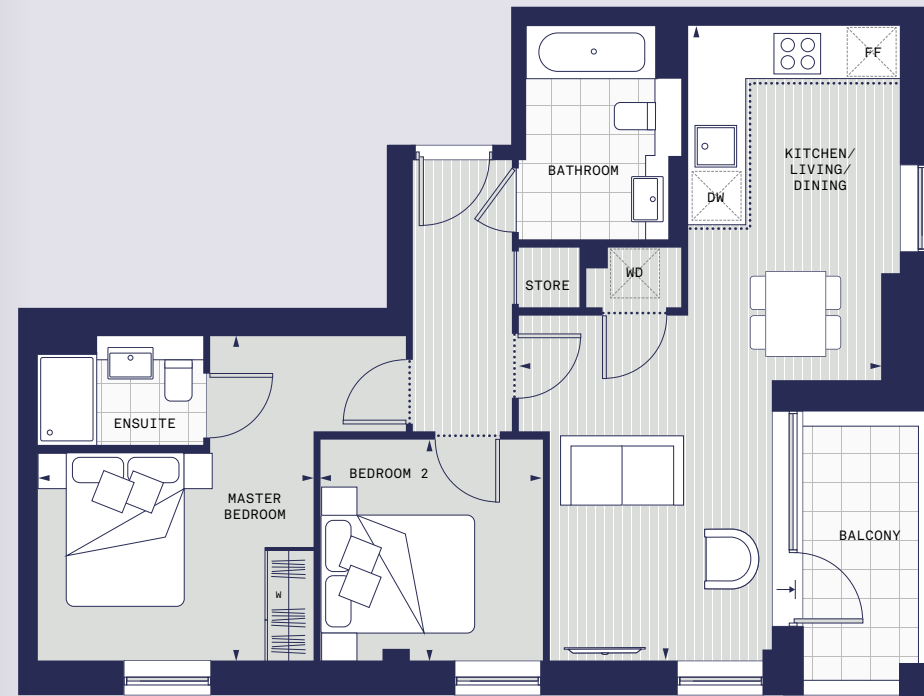

The kitchen and dimensions on the following floorplans are for guidance only. Dimensions are taken from the points indicated and are not intended to be used for carpet sizes, appliance space or items of furniture. The sq m and sq ft are measured as gross internal areas using the RICS code to measuring. Apartment layouts shown here are for approximate measurements only. All measurements and areas may vary within a tolerance of 5%. Wardrobe layouts and locations are indicative only. Window arrangements may vary from floor to floor. Please speak to your Sales Executive for details. Furniture layouts are indicative only and do not necessarily reflect the electrical layouts.

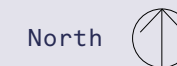

CAVENDISH APARTMENTS

Living and bedroom ceiling heights are 2.45M.
All other areas are 2.31M.

2 Bedroom apartment

Floor 08 Apt 40

KITCHEN, DINING, LIVING
5.05 M x 7.60 M
16.6 FT x 24.11 FT

MASTER BEDROOM
3.71 M x 2.74 M
12.2 FT x 8.11 FT

BEDROOM 2
2.63 M x 3.15 M
8.7 FT x 10.4 FT

BALCONY
5.2 SQ M
55 SQ FT

TOTAL INTERNAL AREA
65 SQ M
699 SQ FT

KEY
FF Fridge Freezer
DW Dishwasher
WD Washer Dryer
W Fitted Wardrobe
..... Indicative of reduced head height
↓ Step up or down

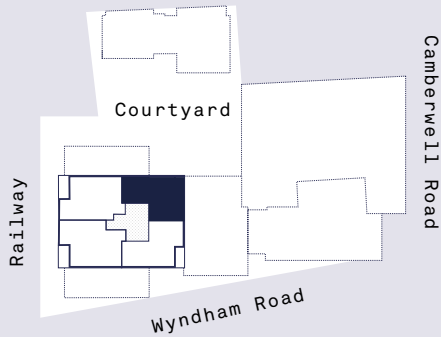
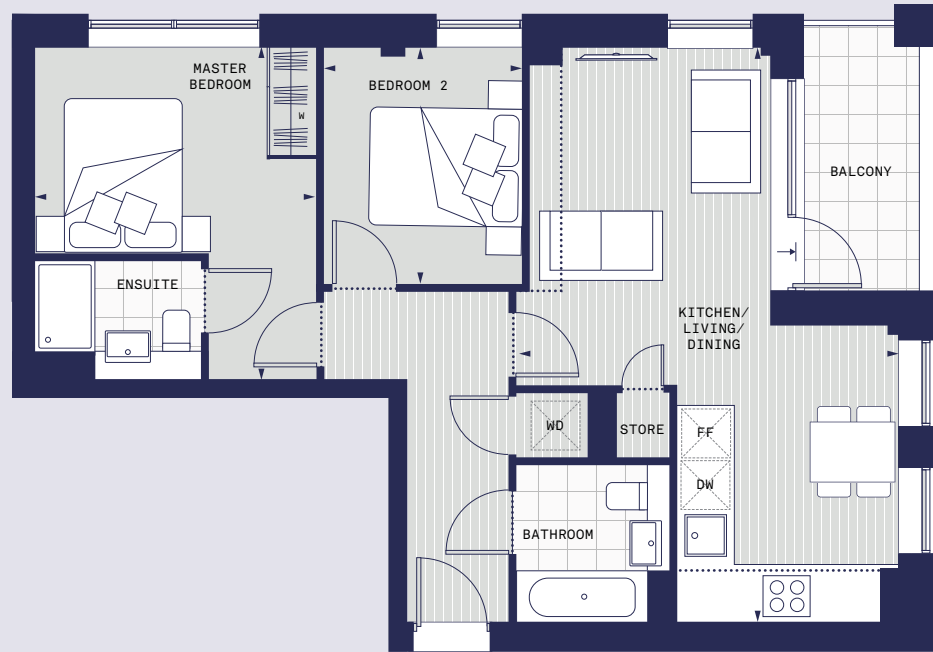

The kitchen and dimensions on the following floorplans are for guidance only. Dimensions are taken from the points indicated and are not intended to be used for carpet sizes, appliance space or items of furniture. The sq m and sq ft are measured as gross internal areas using the RICS code to measuring. Apartment layouts shown here are for approximate measurements only. All measurements and areas may vary within a tolerance of 5%. Wardrobe layouts and locations are indicative only. Window arrangements may vary from floor to floor. Please speak to your Sales Executive for details. Furniture layouts are indicative only and do not necessarily reflect the electrical layouts.



All ceilings heights are 2.45M.
Plot 34 ceilings heights - Bedroom 2 and kitchen/living are 2.45M.
Master bedroom is 2.32M. All other areas are 2.31M

CAVENDISH APARTMENTS

2 Bedroom apartment

Floor 02 Apt 10

Floor 03 Apt 16

Floor 04 Apt 22

Floor 05 Apt 28

Floor 06 Apt 34

KITCHEN, DINING, LIVING
6.15 M x 4.52 M
20.2 FT x 14.9 FT

MASTER BEDROOM
6.12 M x 2.80 M
20 FT x 9.2 FT

BEDROOM 2
4.94 M x 2.50 M
16.2 FT x 8.2 FT

BALCONY
7 SQ M
75 SQ FT

TOTAL INTERNAL AREA
66 SQ M
710 SQ FT

KEY
FF Fridge Freezer
DW Dishwasher
WD Washer Dryer
W Fitted Wardrobe
..... Indicative of reduced head height

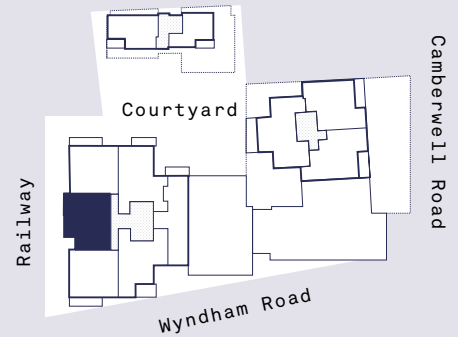
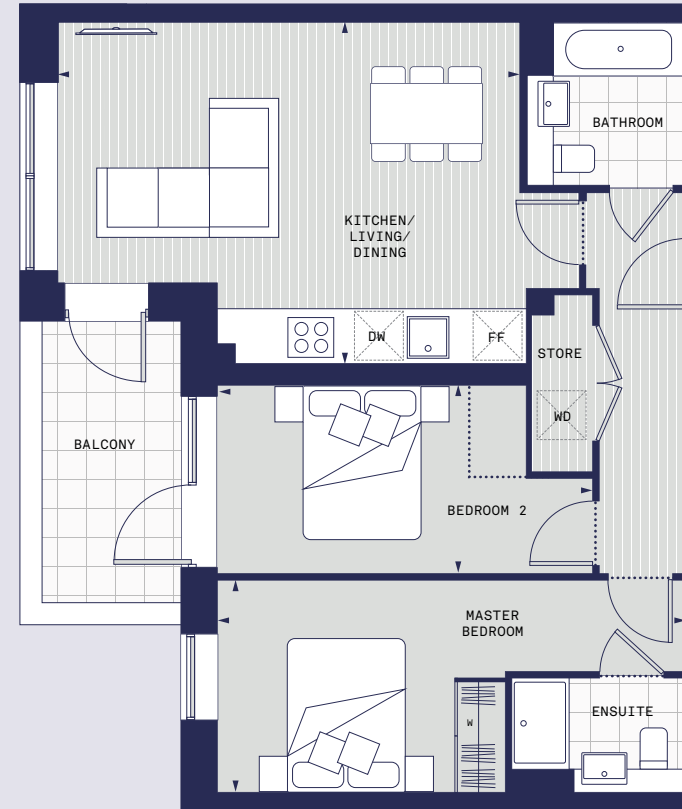

The kitchen and dimensions on the following floorplans are for guidance only. Dimensions are taken from the points indicated and are not intended to be used for carpet sizes, appliance space or items of furniture. The sq m and sq ft are measured as gross internal areas using the RICS code to measuring. Apartment layouts shown here are for approximate measurements only. All measurements and areas may vary within a tolerance of 5%. Wardrobe layouts and locations are indicative only. Window arrangements may vary from floor to floor. Please speak to your Sales Executive for details. Furniture layouts are indicative only and do not necessarily reflect the electrical layouts.

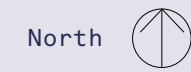

CAVENDISH APARTMENTS

All ceilings heights are 2.45M.
 ** Larger window apartment 21/27/33

2 Bedroom apartment

- Floor 02 Apt 09
- Floor 03 Apt 15
- Floor 04 Apt 21**
- Floor 05 Apt 27**
- Floor 06 Apt 33**

KITCHEN, DINING, LIVING
 5.71 M x 4.76 M
 18.8 FT x 15.7 M

MASTER BEDROOM
 4.28 M x 3.44 M
 14 FT x 11.3 FT

BEDROOM 2
 2.75 M x 4.96 M
 9 FT x 16.3 FT

BALCONY
 7.5 SQ M
 80 SQ FT

TOTAL INTERNAL AREA
 70 SQ M
 753 SQ FT

- KEY
- FF Fridge Freezer
 - DW Dishwasher
 - WD Washer Dryer
 - W Fitted Wardrobe
 - Indicative of reduced head height
 - ** Larger window

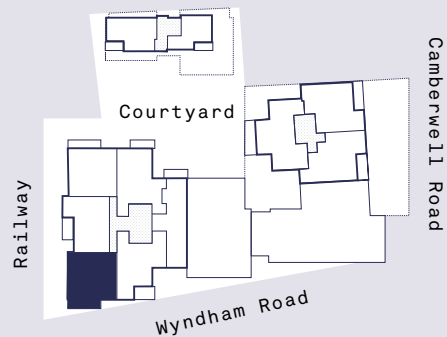
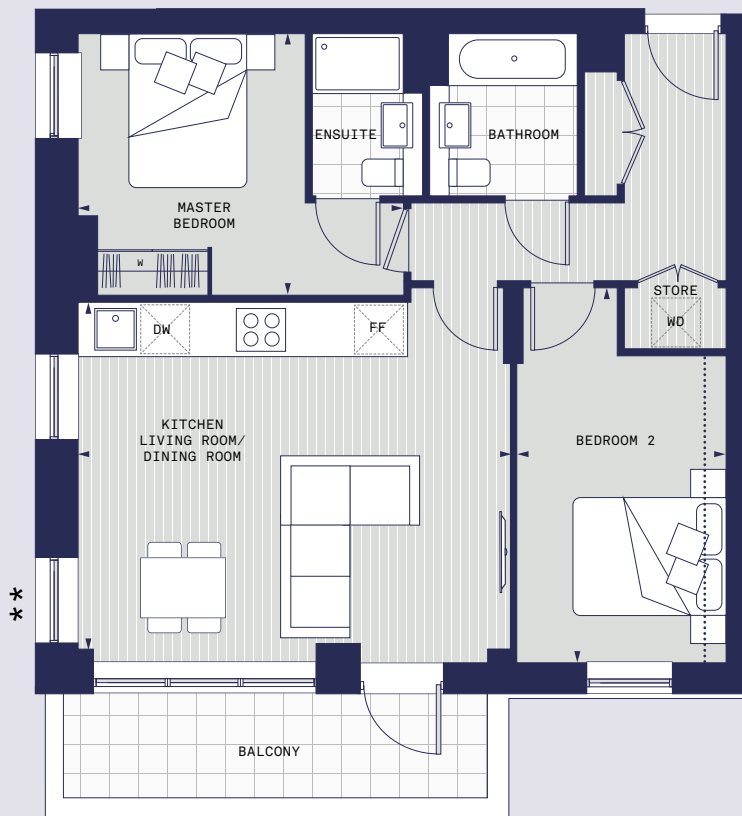

The kitchen and dimensions on the following floorplans are for guidance only. Dimensions are taken from the points indicated and are not intended to be used for carpet sizes, appliance space or items of furniture. The sq m and sq ft are measured as gross internal areas using the RICS code to measuring. Apartment layouts shown here are for approximate measurements only. All measurements and areas may vary within a tolerance of 5%. Wardrobe layouts and locations are indicative only. Window arrangements may vary from floor to floor. Please speak to your Sales Executive for details. Furniture layouts are indicative only and do not necessarily reflect the electrical layouts.

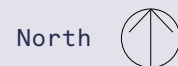

Kitchen, bathroom, bedroom ceiling heights are 2.45M.
 All other areas are 2.31M. Only to Apt 29

CAVENDISH APARTMENTS

2 Bedroom apartment

- Floor 02 Apt 05
- Floor 03 Apt 11
- Floor 04 Apt 17
- Floor 05 Apt 23
- Floor 06 Apt 29

KITCHEN, DINING, LIVING
 5.73 M x 4.92 M
 18.9 FT x 16.1 FT

MASTER BEDROOM
 3.53 M x 3.38 M
 11.6 FT x 11.1 FT

BEDROOM 2
 2.75 M x 4.92 M
 9 FT x 16.1 FT

BALCONY
 7.4 SQ M
 80 SQ FT

TOTAL INTERNAL AREA
 71 SQ M
 764 SQ FT

- KEY
- FF Fridge Freezer
 - DW Dishwasher
 - WD Washer Dryer
 - W Fitted Wardrobe
 - Indicative of reduced head height

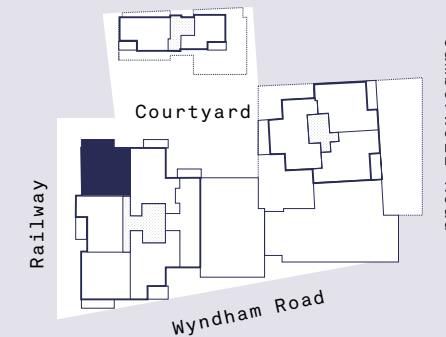
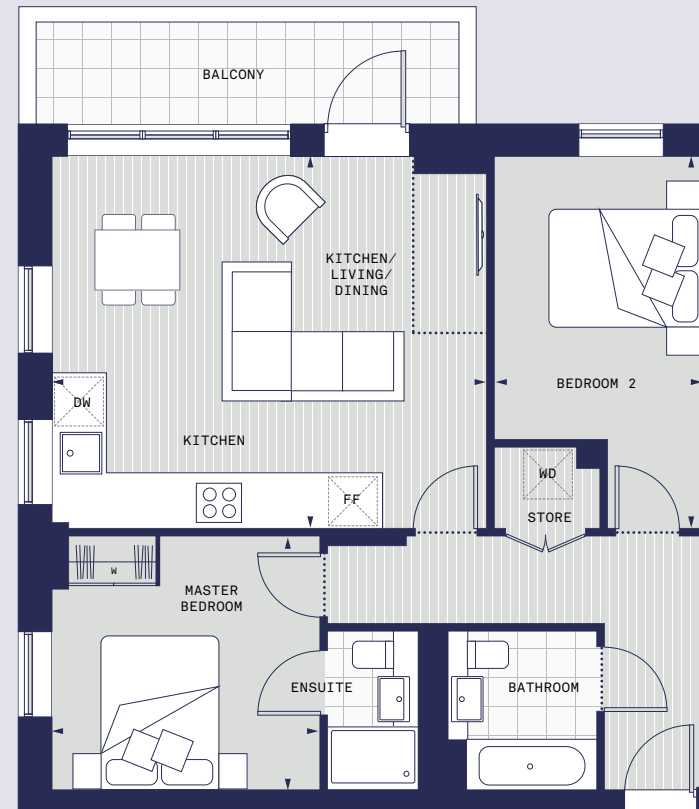

The kitchen and dimensions on the following floorplans are for guidance only. Dimensions are taken from the points indicated and are not intended to be used for carpet sizes, appliance space or items of furniture. The sq m and sq ft are measured as gross internal areas using the RICS code to measuring. Apartment layouts shown here are for approximate measurements only. All measurements and areas may vary within a tolerance of 5%. Wardrobe layouts and locations are indicative only. Window arrangements may vary from floor to floor. Please speak to your Sales Executive for details. Furniture layouts are indicative only and do not necessarily reflect the electrical layouts.

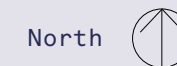

CAVENDISH APARTMENTS

Kitchen, living, bathroom, bedroom 2 and corridors ceiling heights are 2.45M.

2 Bedroom apartment
Floor 07 Apt 36

KITCHEN, DINING, LIVING
6.60 M x 4.36 M
21.7 FT x 14.3 FT

MASTER BEDROOM
4.00 M x 3.57 M
13.1 FT x 11.8 FT

BEDROOM 2
3.70 M x 3.97 M
12.1 FT x 13.0 FT

BALCONY
23 SQ M
247 SQ FT

TOTAL INTERNAL AREA
71 SQ M
764 SQ FT

KEY
FF Fridge Freezer
DW Dishwasher
WD Washer Dryer
W Fitted Wardrobe
..... Indicative of reduced head height
↓ Step up or down

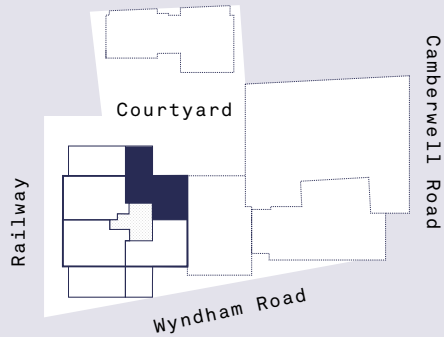
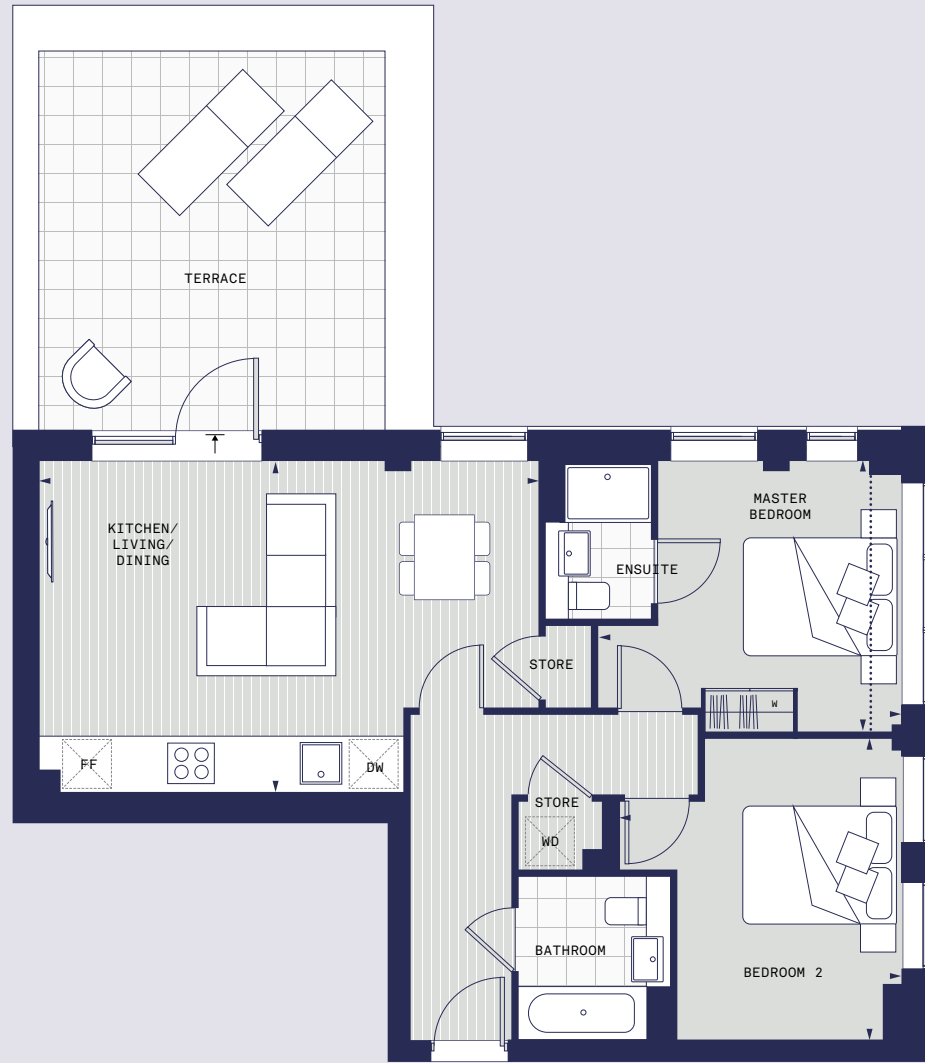

The kitchen and dimensions on the following floorplans are for guidance only. Dimensions are taken from the points indicated and are not intended to be used for carpet sizes, appliance space or items of furniture. The sq m and sq ft are measured as gross internal areas using the RICS code to measuring. Apartment layouts shown here are for approximate measurements only. All measurements and areas may vary within a tolerance of 5%. Wardrobe layouts and locations are indicative only. Window arrangements may vary from floor to floor. Please speak to your Sales Executive for details. Furniture layouts are indicative only and do not necessarily reflect the electrical layouts.



Kitchen, living, ensuite, corridors and master bedroom ceiling heights are 2.45M.
Main bathroom is 2.31M.

CAVENDISH APARTMENTS

2 Bedroom apartment
Floor 07 Apt 37

KITCHEN, DINING, LIVING
7.40 M x 4.23 M
24.3 FT x 13.10 FT

MASTER BEDROOM
2.76 M x 5.14 M
9 FT x 16.10 FT

BEDROOM 2
3.92 M x 3.17 M
12.10 FT x 10.4 FT

BALCONY
23.6 SQ M
254 SQ FT

TOTAL INTERNAL AREA
72 SQ M
775 SQ FT

KEY
FF Fridge Freezer
DW Dishwasher
WD Washer Dryer
W Fitted Wardrobe
..... Indicative of reduced head height
↓ Step up or down

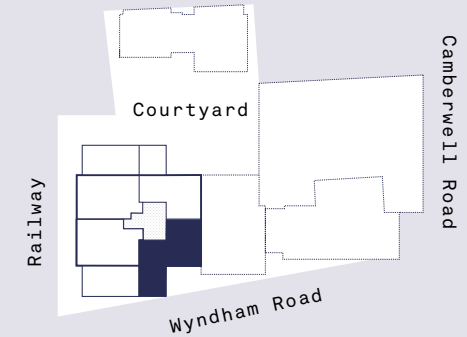

The kitchen and dimensions on the following floorplans are for guidance only. Dimensions are taken from the points indicated and are not intended to be used for carpet sizes, appliance space or items of furniture. The sq m and sq ft are measured as gross internal areas using the RICS code to measuring. Apartment layouts shown here are for approximate measurements only. All measurements and areas may vary within a tolerance of 5%. Wardrobe layouts and locations are indicative only. Window arrangements may vary from floor to floor. Please speak to your Sales Executive for details. Furniture layouts are indicative only and do not necessarily reflect the electrical layouts.



CAVENDISH APARTMENTS

Kitchen, living, ensuite and bedroom ceiling heights are 2.45M.
All other areas are 2.31M. Only to Apt 32

2 Bedroom apartment

Floor 02 Apt 08

Floor 03 Apt 14

Floor 04 Apt 20

Floor 05 Apt 26

Floor 06 Apt 32

KITCHEN, DINING, LIVING
4.98 M x 6.62 M
16.4 FT x 21.8 FT

MASTER BEDROOM
2.75 M x 4.27 M
9.0 FT x 14 FT

BEDROOM 2
2.74 M x 5.00 M
8.11 FT x 16.4 FT

BALCONY
7 SQ M
75 SQ FT

TOTAL INTERNAL AREA
75 SQ M
807 SQ FT

KEY
FF Fridge Freezer
DW Dishwasher
WD Washer Dryer
W Fitted Wardrobe
..... Indicative of reduced head height

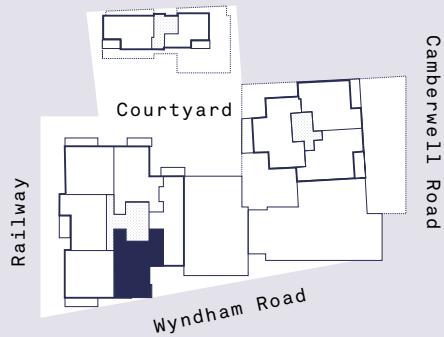
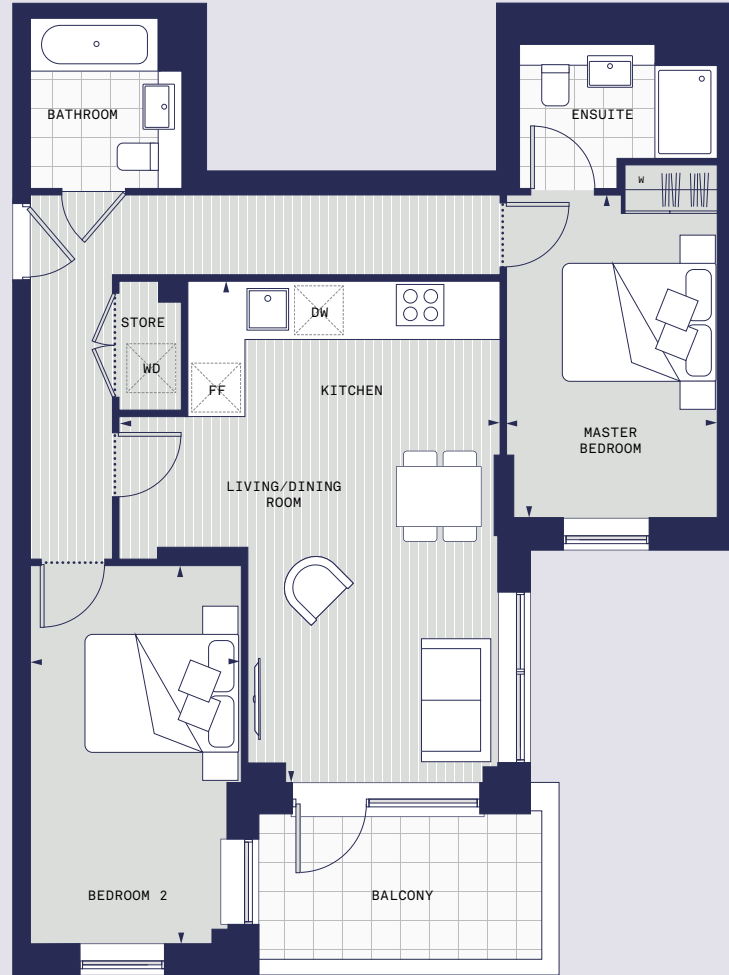

The kitchen and dimensions on the following floorplans are for guidance only. Dimensions are taken from the points indicated and are not intended to be used for carpet sizes, appliance space or items of furniture. The sq m and sq ft are measured as gross internal areas using the RICS code to measuring. Apartment layouts shown here are for approximate measurements only. All measurements and areas may vary within a tolerance of 5%. Wardrobe layouts and locations are indicative only. Window arrangements may vary from floor to floor. Please speak to your Sales Executive for details. Furniture layouts are indicative only and do not necessarily reflect the electrical layouts.



Kitchen, bathroom and bedroom ceiling heights are 2.45M.
All other areas are 2.31M.

CAVENDISH APARTMENTS

2 Bedroom apartment

Floor 08 Apt 39

KITCHEN, DINING, LIVING
5.02 M x 7.62 M
16.5 FT x 25 FT

MASTER BEDROOM
3 M x 4.28 M
9.10 FT x 14 FT

BEDROOM 2
2.95 M x 4.28 M
9.8 FT x 14 FT

BALCONY
6.1 SQ M
65 SQ FT

TOTAL INTERNAL AREA
77 SQ M
828 SQ FT

KEY
FF Fridge Freezer
DW Dishwasher
WD Washer Dryer
W Fitted Wardrobe
..... Indicative of reduced head height
↓ Step up or down

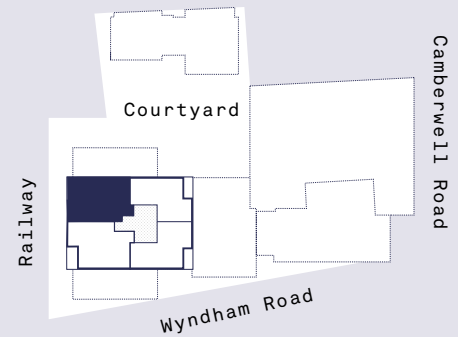

The kitchen and dimensions on the following floorplans are for guidance only. Dimensions are taken from the points indicated and are not intended to be used for carpet sizes, appliance space or items of furniture. The sq m and sq ft are measured as gross internal areas using the RICS code to measuring. Apartment layouts shown here are for approximate measurements only. All measurements and areas may vary within a tolerance of 5%. Wardrobe layouts and locations are indicative only. Window arrangements may vary from floor to floor. Please speak to your Sales Executive for details. Furniture layouts are indicative only and do not necessarily reflect the electrical layouts.

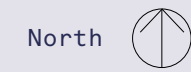

CAVENDISH APARTMENTS

Kitchen, living and bedroom ceiling heights are 2.45M.
All other areas are 2.31M. Only to Apt 30

2 Bedroom apartment

Floor 02 Apt 06

Floor 03 Apt 12

Floor 04 Apt 18

Floor 05 Apt 24

Floor 06 Apt 30

KITCHEN, DINING, LIVING
4.85 M x 7.59 M
15.10 FT x 24.10 FT

MASTER BEDROOM
4.25 M x 4.40 M
13.11 FT x 14.5 FT

BEDROOM 2
2.78 M x 5.06 M
9.1 FT x 16.7 FT

BALCONY
6.2 SQ M
66 SQ FT

TOTAL INTERNAL AREA
80 SQ M
861 SQ FT

KEY
FF Fridge Freezer
DW Dishwasher
WD Washer Dryer
W Fitted Wardrobe
..... Indicative of reduced head height

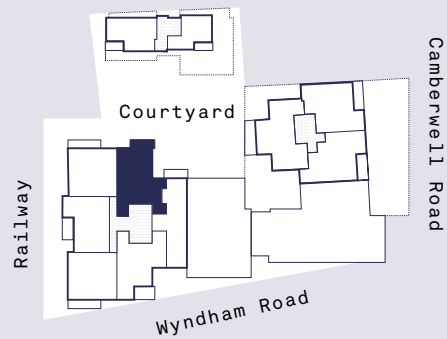
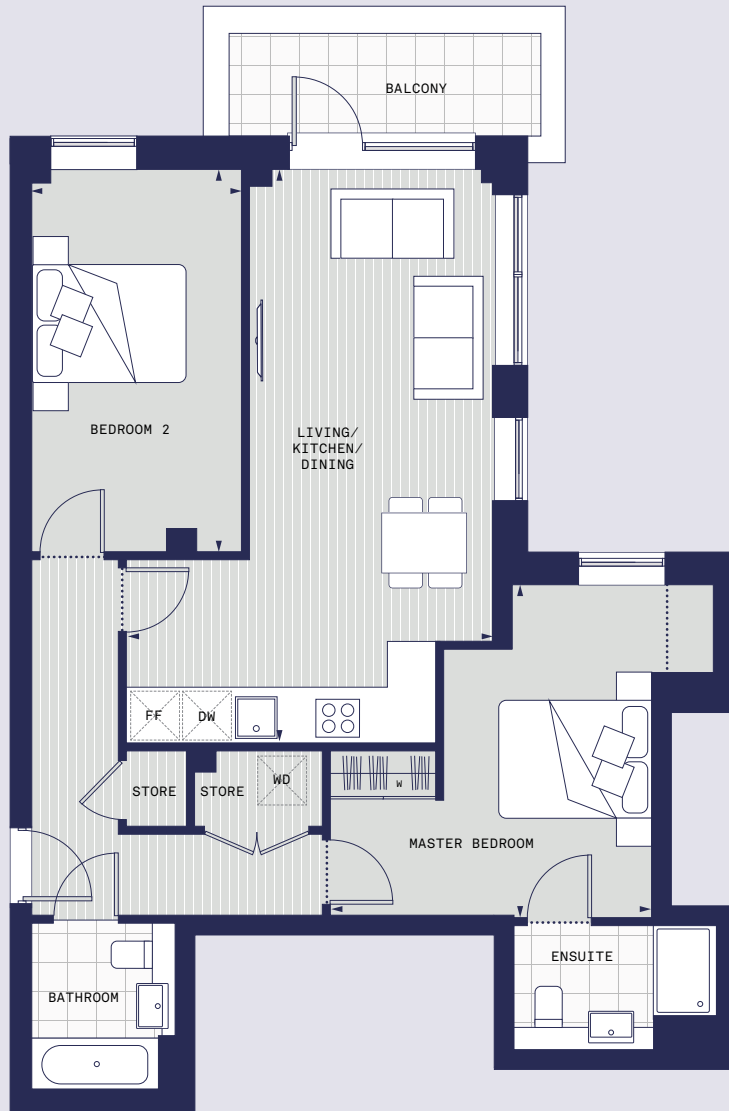

The kitchen and dimensions on the following floorplans are for guidance only. Dimensions are taken from the points indicated and are not intended to be used for carpet sizes, appliance space or items of furniture. The sq m and sq ft are measured as gross internal areas using the RICS code to measuring. Apartment layouts shown here are for approximate measurements only. All measurements and areas may vary within a tolerance of 5%. Wardrobe layouts and locations are indicative only. Window arrangements may vary from floor to floor. Please speak to your Sales Executive for details. Furniture layouts are indicative only and do not necessarily reflect the electrical layouts.



Kitchen, living and bedroom ceiling heights are 2.45M.
All other areas are 2.31M.

CAVENDISH APARTMENTS

2 Bedroom apartment

Floor 08 Apt 42

KITCHEN, DINING, LIVING
5.11 M x 8.33 M
16.9 FT x 27.3 FT

MASTER BEDROOM
2.90 M x 5.12 M
9.6 FT x 16.9 FT

BEDROOM 2
2.95 M x 5.12 M
9.8 FT x 16.9 FT

BALCONY
6 SQ M
64 SQ FT

TOTAL INTERNAL AREA
81 SQ M
871 SQ FT

KEY
FF Fridge Freezer
DW Dishwasher
WD Washer Dryer
W Fitted Wardrobe
..... Indicative of reduced head height
↓ Step up or down.

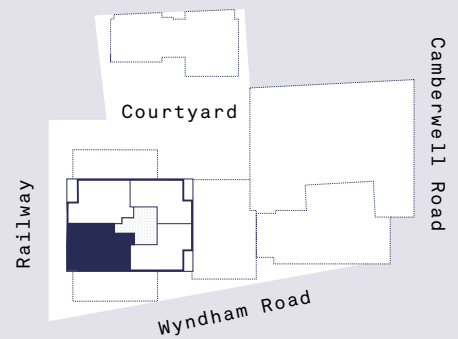
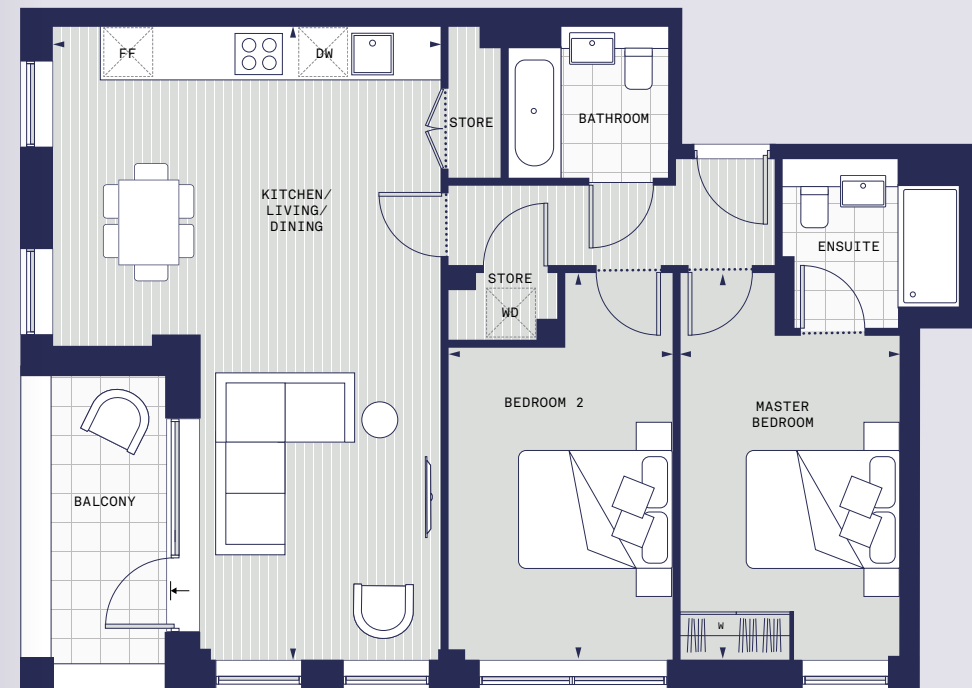

The kitchen and dimensions on the following floorplans are for guidance only. Dimensions are taken from the points indicated and are not intended to be used for carpet sizes, appliance space or items of furniture. The sq m and sq ft are measured as gross internal areas using the RICS code to measuring. Apartment layouts shown here are for approximate measurements only. All measurements and areas may vary within a tolerance of 5%. Wardrobe layouts and locations are indicative only. Window arrangements may vary from floor to floor. Please speak to your Sales Executive for details. Furniture layouts are indicative only and do not necessarily reflect the electrical layouts.

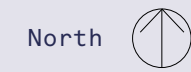

CAVENDISH APARTMENTS

Kitchen, bathroom and bedroom ceiling heights are 2.45M.
Storage is 2.31M.

2 Bedroom apartment
Floor 07 Apt 35

KITCHEN, DINING, LIVING
8.07 M x 4.43 M
26.5 FT x 14.6 FT

MASTER BEDROOM
3 M x 4.43 M
9.10 FT x 14.6 FT

BEDROOM 2
5.19 M x 3.14 M
17 FT x 10.3 FT

BALCONY
50 SQ M
538 SQ FT

TOTAL INTERNAL AREA
85 SQ M
914 SQ FT

KEY
FF Fridge Freezer
DW Dishwasher
WD Washer Dryer
W Fitted Wardrobe
..... Indicative of reduced head height
↓ Step up or down.

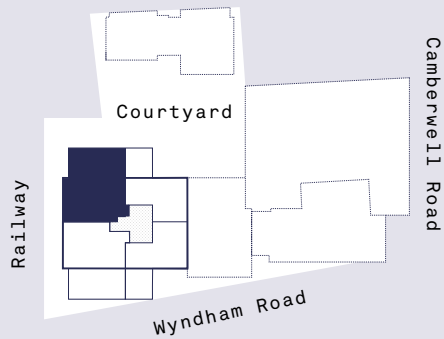
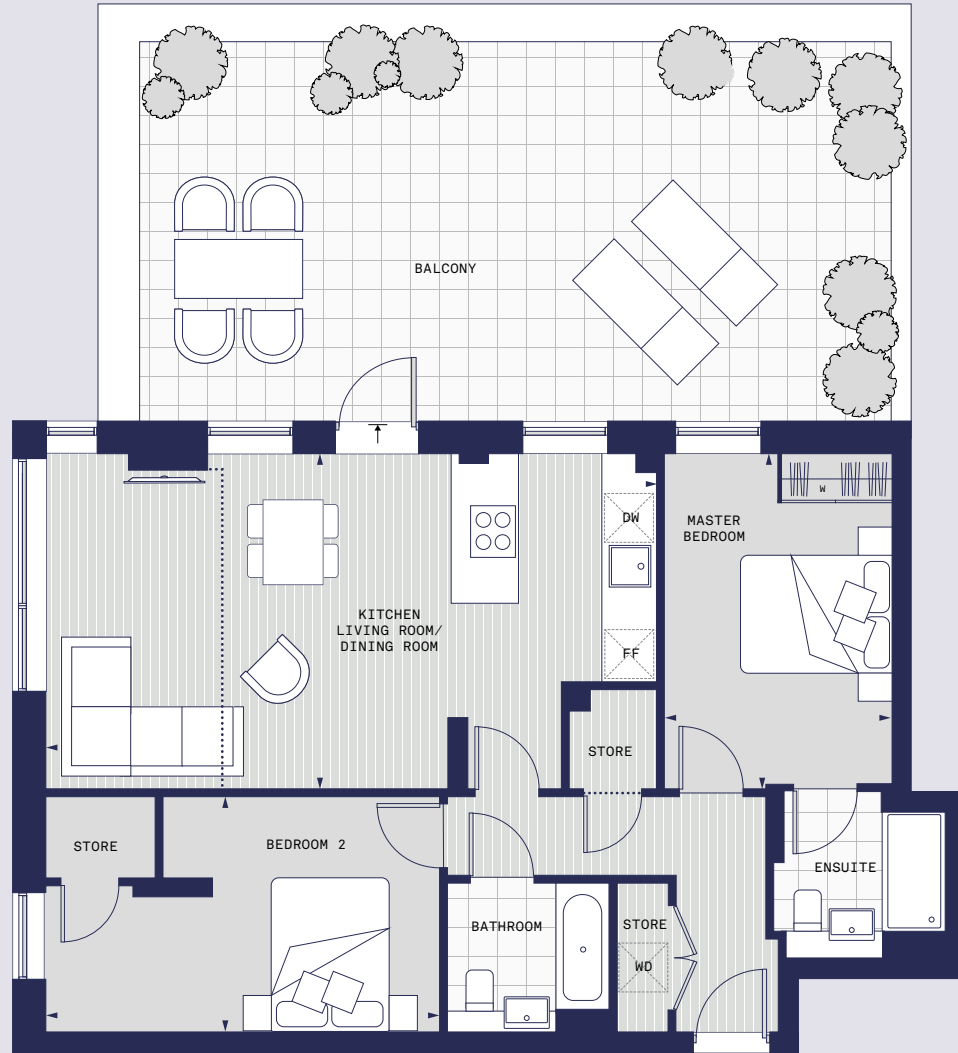

The kitchen and dimensions on the following floorplans are for guidance only. Dimensions are taken from the points indicated and are not intended to be used for carpet sizes, appliance space or items of furniture. The sq m and sq ft are measured as gross internal areas using the RICS code to measuring. Apartment layouts shown here are for approximate measurements only. All measurements and areas may vary within a tolerance of 5%. Wardrobe layouts and locations are indicative only. Window arrangements may vary from floor to floor. Please speak to your Sales Executive for details. Furniture layouts are indicative only and do not necessarily reflect the electrical layouts.

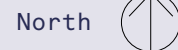

Kitchen, living, bathroom & bedroom ceiling heights are 2.45M.
All other areas are 2.31M.

CAVENDISH APARTMENTS

2 Bedroom apartment
Floor 01 Apt 02

KITCHEN, DINING, LIVING
6.40 M x 5.84 M
20.11 FT x 19.1 FT

MASTER BEDROOM
4.27 M x 4.38 M
14 FT x 14.4 FT

BEDROOM 2
2.88 M x 4.67 M
9.5 FT x 15.3 FT

BALCONY
7.6 SQ M
81 SQ FT

TOTAL INTERNAL AREA
90 SQ M
968 SQ FT

KEY
FF Fridge Freezer
DW Dishwasher
WD Washer Dryer
W Fitted Wardrobe
..... Indicative of reduced head height

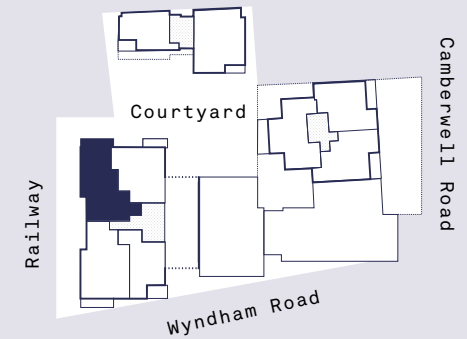
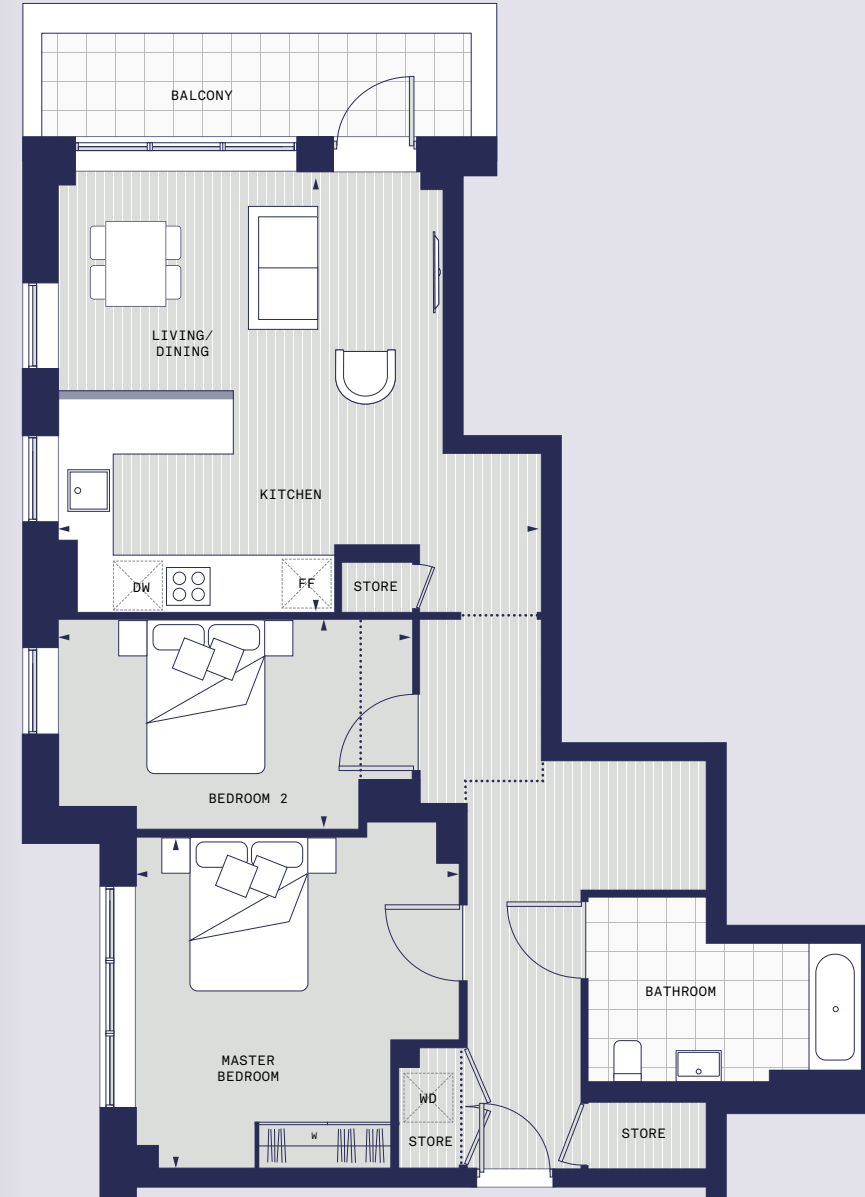

The kitchen and dimensions on the following floorplans are for guidance only. Dimensions are taken from the points indicated and are not intended to be used for carpet sizes, appliance space or items of furniture. The sq m and sq ft are measured as gross internal areas using the RICS code to measuring. Apartment layouts shown here are for approximate measurements only. All measurements and areas may vary within a tolerance of 5%. Wardrobe layouts and locations are indicative only. Window arrangements may vary from floor to floor. Please speak to your Sales Executive for details. Furniture layouts are indicative only and do not necessarily reflect the electrical layouts.

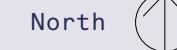

CAVENDISH APARTMENTS

Bedroom and bathroom ceiling heights are 2.45M.
Storage and corridors is 2.31M and all other areas are 2.31M.

3 Bedroom apartment
Floor 07 Apt 38

KITCHEN, DINING, LIVING
5.30 M x 6.13 M
17.4 FT x 20.1 FT

MASTER BEDROOM
2.91 M x 5.14 M
9.6 FT x 16.10 FT

BEDROOM 2
2.77 M x 5.14 M
9.1 FT x 16.10 FT

BEDROOM 3
5.09 M x 2.15 M
16.8 FT x 7 FT

TERRACE
51.3 SQ M
552 SQ FT

TOTAL INTERNAL AREA
89 SQ M
957 SQ FT

- KEY
- FF Fridge Freezer
 - DW Dishwasher
 - WD Washer Dryer
 - W Fitted Wardrobe
 - Indicative of reduced head height
 - ↓ Step up or down

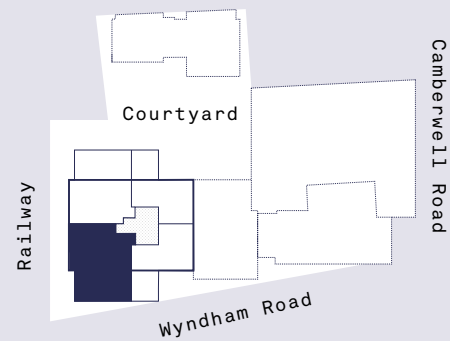
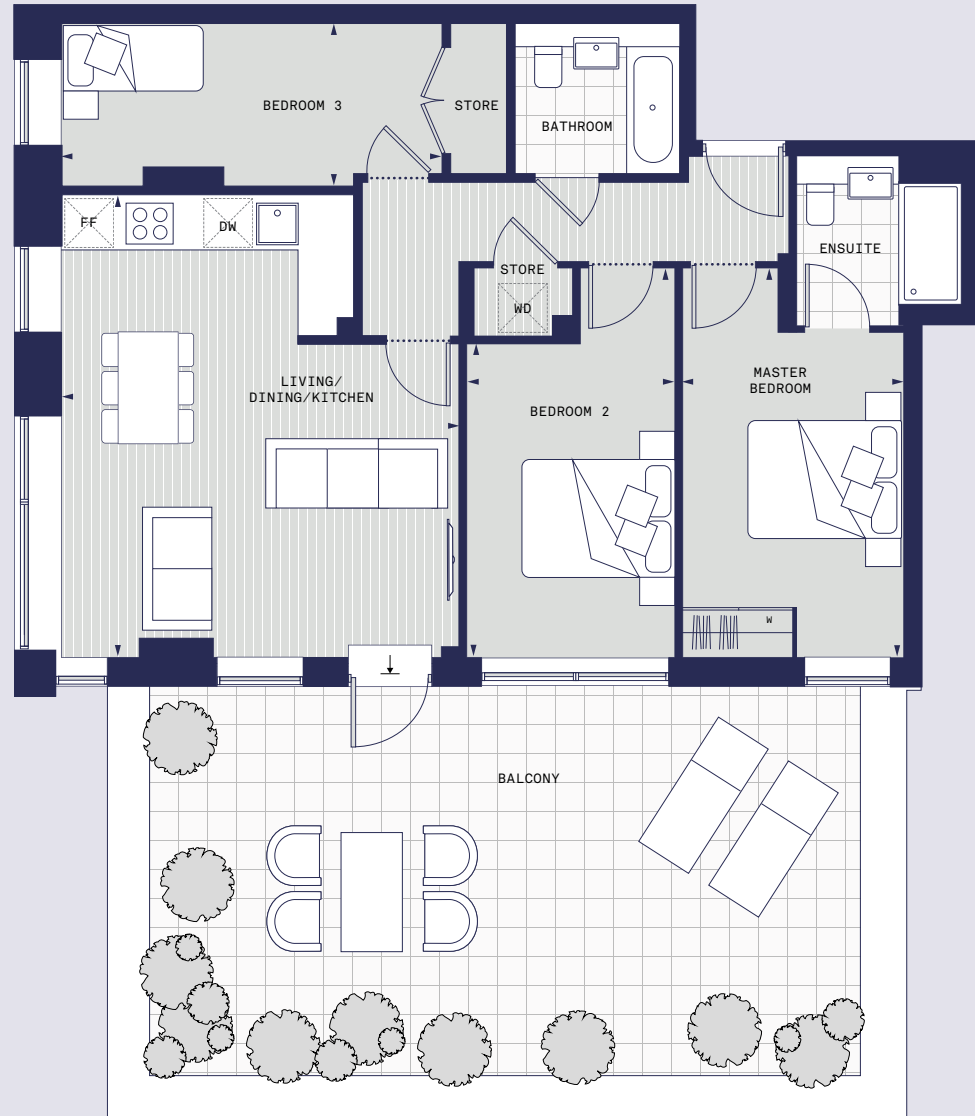

The kitchen and dimensions on the following floorplans are for guidance only. Dimensions are taken from the points indicated and are not intended to be used for carpet sizes, appliance space or items of furniture. The sq m and sq ft are measured as gross internal areas using the RICS code to measuring. Apartment layouts shown here are for approximate measurements only. All measurements and areas may vary within a tolerance of 5%. Wardrobe layouts and locations are indicative only. Window arrangements may vary from floor to floor. Please speak to your Sales Executive for details. Furniture layouts are indicative only and do not necessarily reflect the electrical layouts.



Corridors and bathroom ceiling heights are 2.31M.
All other areas are 2.45M.

CAVENDISH APARTMENTS

3 Bedroom apartment
Floor 01 Apt 04

KITCHEN, DINING, LIVING
5.09 M x 6.71 M
16.8 FT x 22 FT

MASTER BEDROOM
4.07 m x 3.94 M
13.4 FT x 12.11 FT

BEDROOM 2
4.41 M x 3.82 M
14.5 FT x 12.6 FT

BEDROOM 3
3.91 M x 3.25 M
12.9 FT x 10.7 FT

BALCONY
8 SQ M
86 SQ FT

TOTAL INTERNAL AREA
101 SQ M
1087 SQ FT

- KEY
- FF Fridge Freezer
 - DW Dishwasher
 - WD Washer Dryer
 - W Fitted Wardrobe
 - Indicative of reduced head height

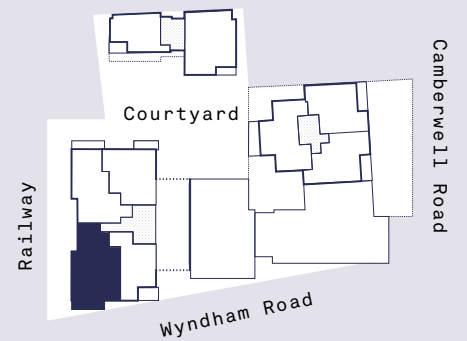
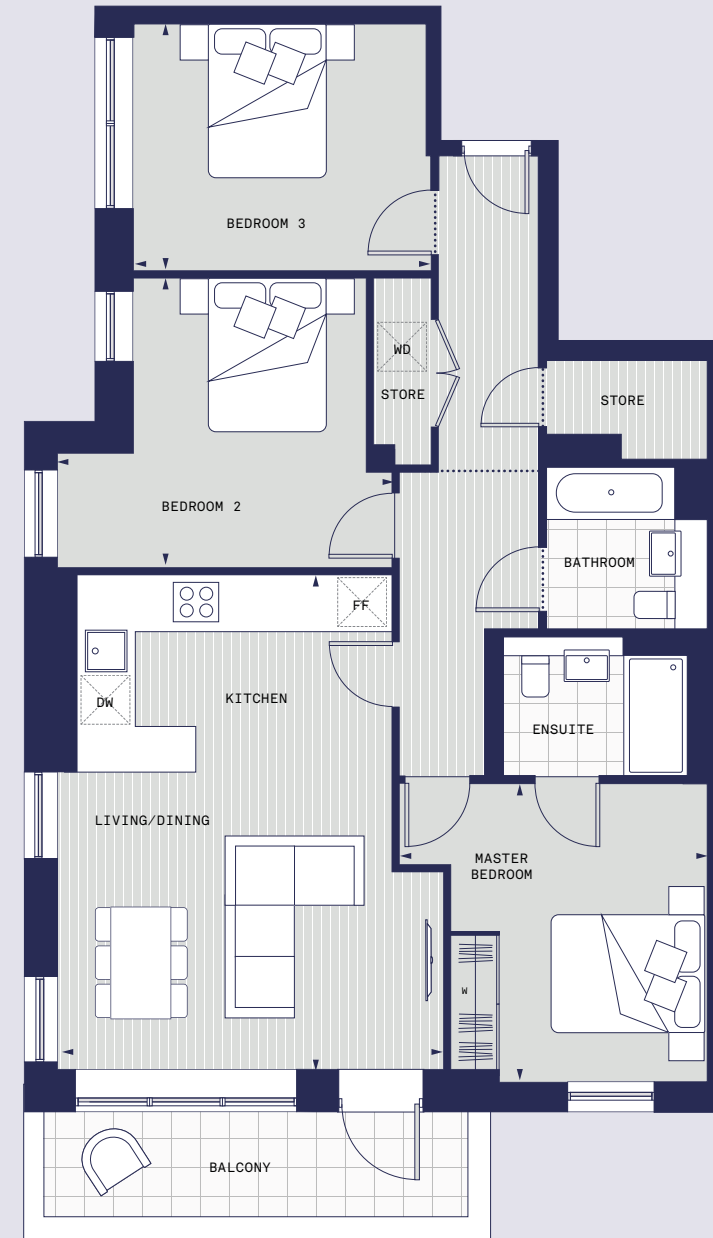

The kitchen and dimensions on the following floorplans are for guidance only. Dimensions are taken from the points indicated and are not intended to be used for carpet sizes, appliance space or items of furniture. The sq m and sq ft are measured as gross internal areas using the RICS code to measuring. Apartment layouts shown here are for approximate measurements only. All measurements and areas may vary within a tolerance of 5%. Wardrobe layouts and locations are indicative only. Window arrangements may vary from floor to floor. Please speak to your Sales Executive for details. Furniture layouts are indicative only and do not necessarily reflect the electrical layouts.

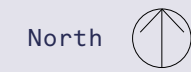

CAVENDISH APARTMENTS

W/C, storage and kitchen ceiling heights are 2.31M.
Corridor is 2.32M and all other areas are 2.45M.

3 Bedroom duplex apartment
Ground Floor Apt 01

KITCHEN, DINING, LIVING
7.56 M x 6.14 M
24.9 FT x 20.1 FT

TERRACE
18.7 SQ M
201 SQ FT

KEY
FF Fridge Freezer
DW Dishwasher
WD Washer Dryer
W Fitted Wardrobe
..... Indicative of reduced head height

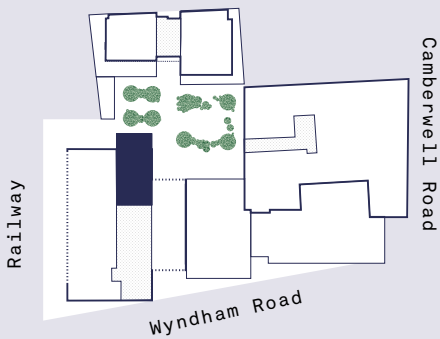
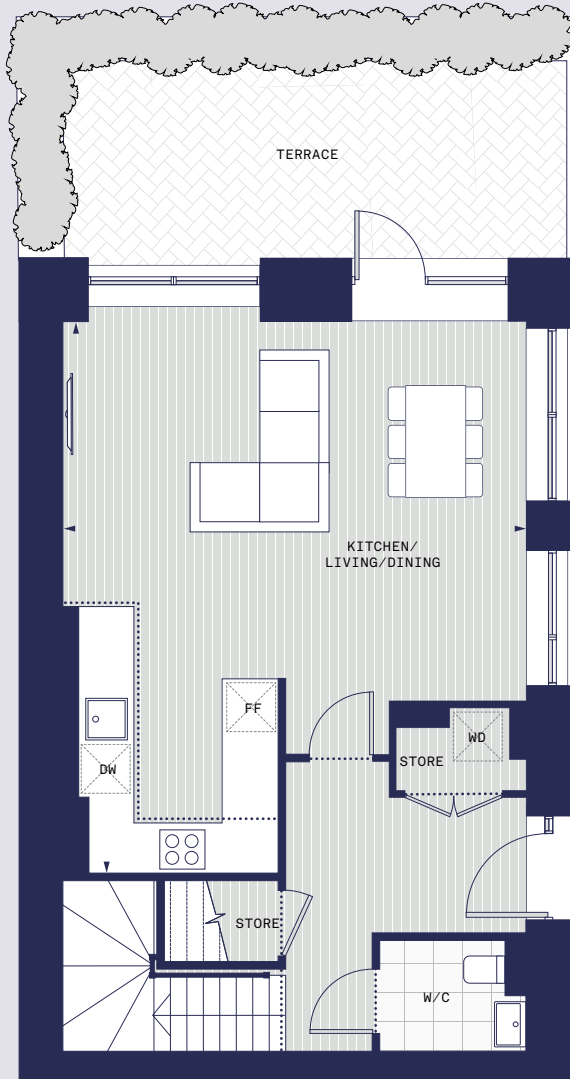

The kitchen and dimensions on the following floorplans are for guidance only. Dimensions are taken from the points indicated and are not intended to be used for carpet sizes, appliance space or items of furniture. The sq m and sq ft are measured as gross internal areas using the RICS code to measuring. Apartment layouts shown here are for approximate measurements only. All measurements and areas may vary within a tolerance of 5%. Wardrobe layouts and locations are indicative only. Window arrangements may vary from floor to floor. Please speak to your Sales Executive for details. Furniture layouts are indicative only and do not necessarily reflect the electrical layouts.

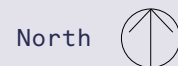

Kitchen, bathroom and bedroom ceiling heights are 2.45M.
Storage is 2.45M and all other areas are 2.35M.

CAVENDISH APARTMENTS

3 Bedroom duplex apartment
Floor 01 Apt 01

MASTER BEDROOM
2.94 M x 5.80 M
9.7 FT x 19 FT

BEDROOM 2
3.01 M x 6.29 M
9.10 FT x 20.7 FT

BEDROOM 3
3.45 M x 3.52 M
11.3 FT x 11.6 FT

BALCONY
5.4 SQ M
58 SQ FT

TOTAL INTERNAL AREA
141 SQ M
1517 SQ FT

KEY
FF Fridge Freezer
DW Dishwasher
WD Washer Dryer
W Fitted Wardrobe
..... Indicative of reduced head height

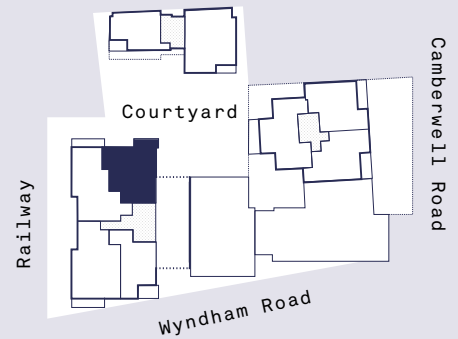
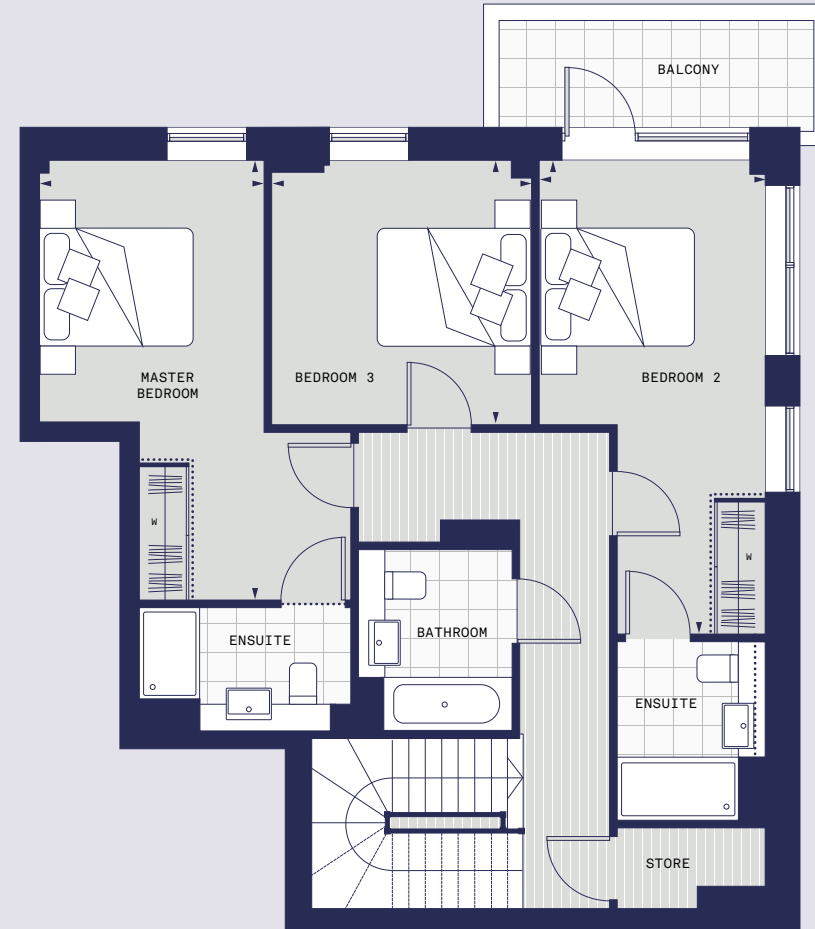

The kitchen and dimensions on the following floorplans are for guidance only. Dimensions are taken from the points indicated and are not intended to be used for carpet sizes, appliance space or items of furniture. The sq m and sq ft are measured as gross internal areas using the RICS code to measuring. Apartment layouts shown here are for approximate measurements only. All measurements and areas may vary within a tolerance of 5%. Wardrobe layouts and locations are indicative only. Window arrangements may vary from floor to floor. Please speak to your Sales Executive for details. Furniture layouts are indicative only and do not necessarily reflect the electrical layouts.

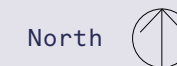

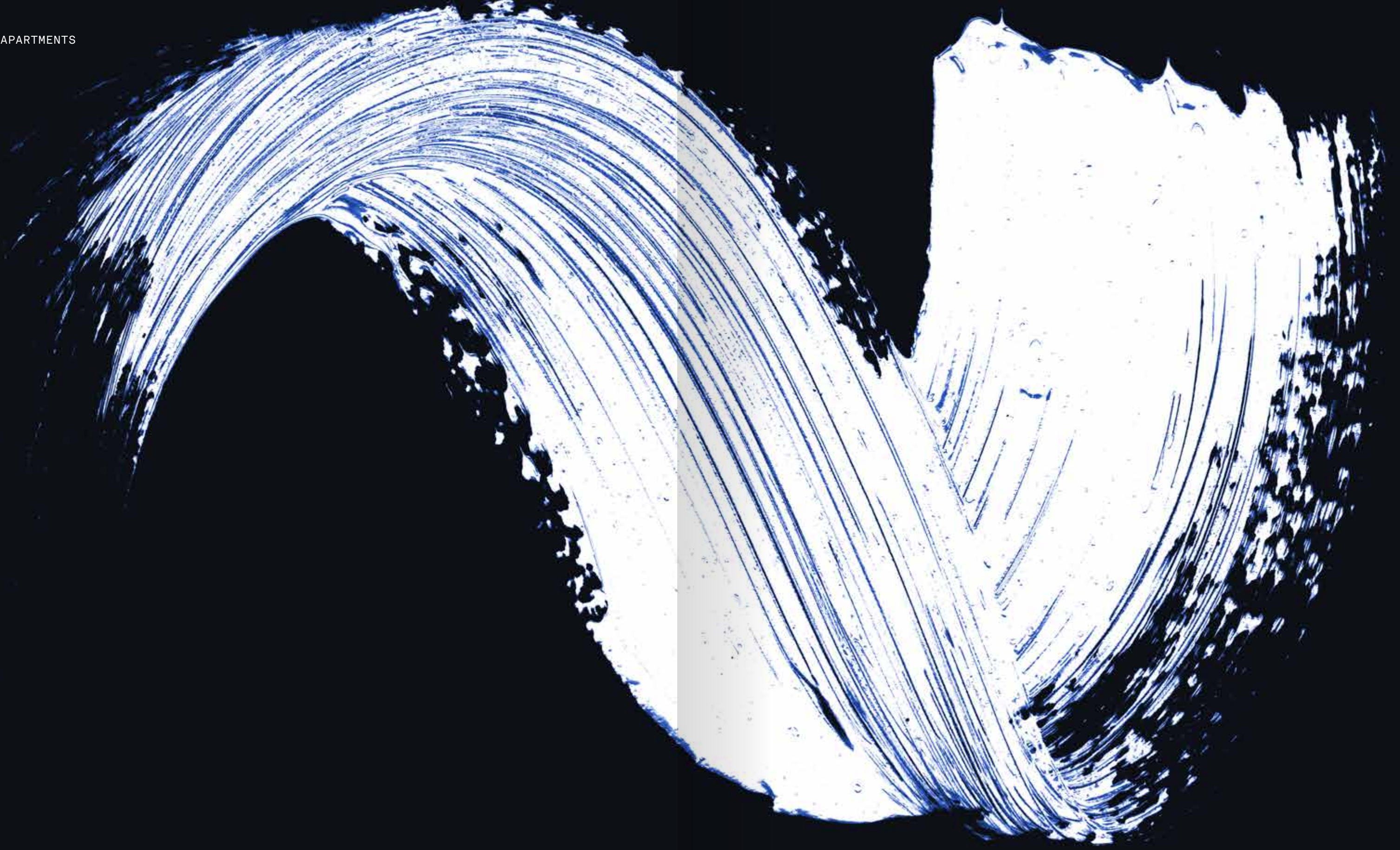

HARVARD APARTMENTS

All ceilings heights are 2.45M.

2 Bedroom apartment
Floor 03 Apt 08

KITCHEN, DINING, LIVING
5.84 M x 5.85 M
19.1 FT x 19.2 FT

MASTER BEDROOM
5.51 M x 2.88 M
18 FT x 9.5 FT

BEDROOM 2
4.62 M x 2.72 M
15.1 FT x 8.11 FT

BALCONY
11.4 SQ M
122 SQ FT

TOTAL INTERNAL AREA
74 SQ M
796 SQ FT

KEY
FF Fridge Freezer
DW Dishwasher
WD Washer Dryer
W Fitted Wardrobe
..... Indicative of reduced head height
↓ Step up or down.

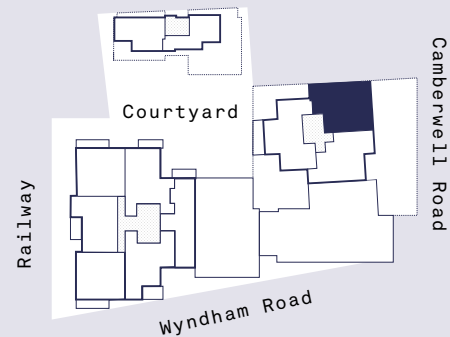
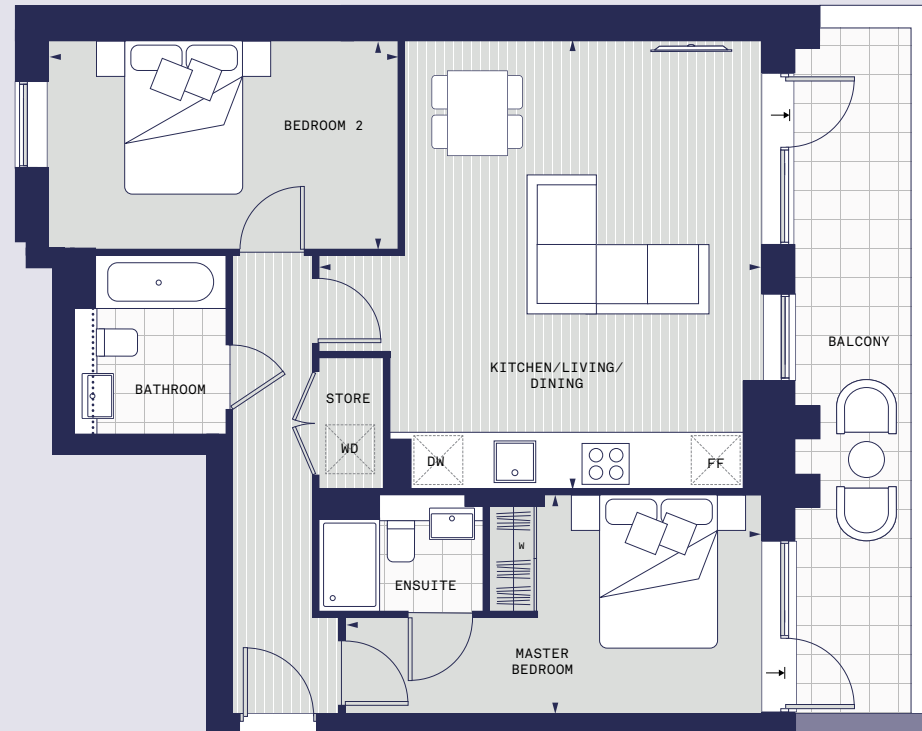

The kitchen and dimensions on the following floorplans are for guidance only. Dimensions are taken from the points indicated and are not intended to be used for carpet sizes, appliance space or items of furniture. The sq m and sq ft are measured as gross internal areas using the RICS code to measuring. Apartment layouts shown here are for approximate measurements only. All measurements and areas may vary within a tolerance of 5%. Wardrobe layouts and locations are indicative only. Window arrangements may vary from floor to floor. Please speak to your Sales Executive for details. Furniture layouts are indicative only and do not necessarily reflect the electrical layouts.

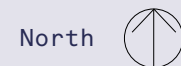

Main bathroom ceiling height is 2.31M.
All other areas are 2.45M.

HARVARD APARTMENTS

2 Bedroom apartment
Floor 03 Apt 09

KITCHEN, DINING, LIVING
5.71 M x 5.54 M
18.8 FT x 18.2 FT

MASTER BEDROOM
5.52 M x 3.35 M
18' 1 FT x 10.11 FT

BEDROOM 2
4.76 M x 3.09 M
15.7 FT x 10.1 FT

BALCONY
11.9 SQ M
128 SQ FT

TOTAL INTERNAL AREA
75 SQ M
807 SQ FT

KEY
FF Fridge Freezer
DW Dishwasher
WD Washer Dryer
W Fitted Wardrobe
..... Indicative of reduced head height
↓ Step up or down.

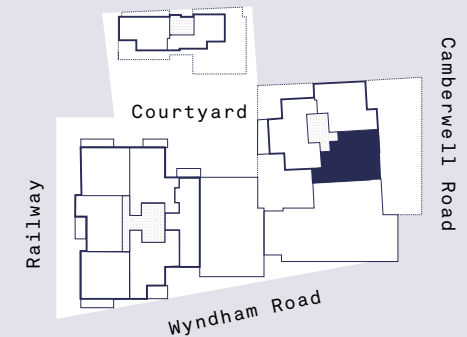
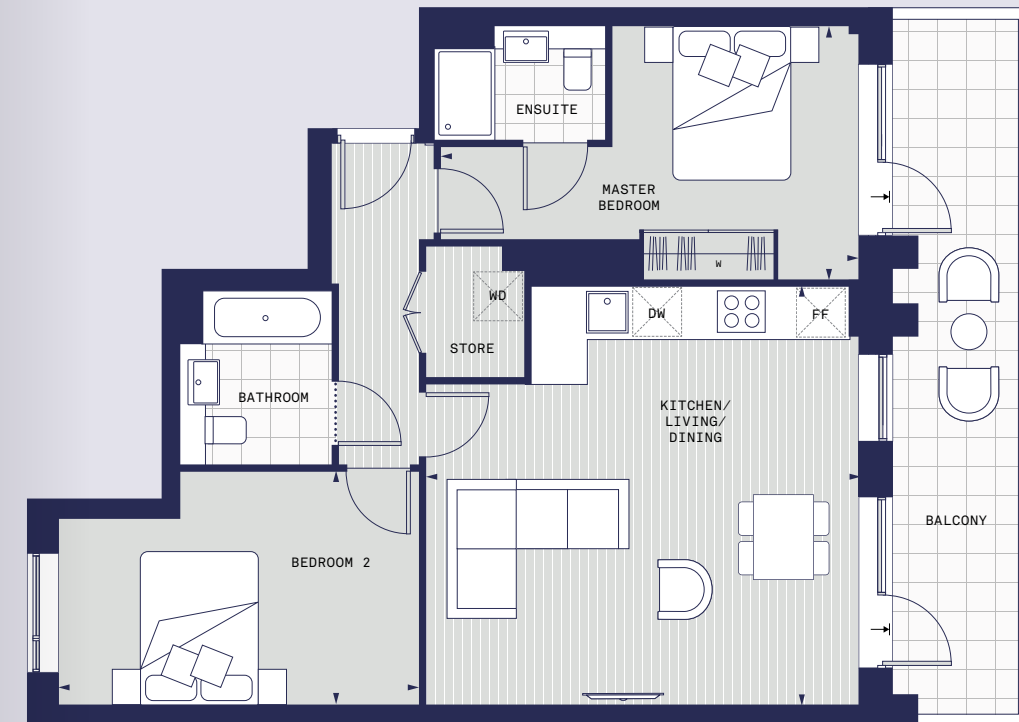

The kitchen and dimensions on the following floorplans are for guidance only. Dimensions are taken from the points indicated and are not intended to be used for carpet sizes, appliance space or items of furniture. The sq m and sq ft are measured as gross internal areas using the RICS code to measuring. Apartment layouts shown here are for approximate measurements only. All measurements and areas may vary within a tolerance of 5%. Wardrobe layouts and locations are indicative only. Window arrangements may vary from floor to floor. Please speak to your Sales Executive for details. Furniture layouts are indicative only and do not necessarily reflect the electrical layouts.

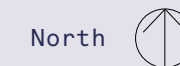

2 Bedroom apartment

Floor 01 Apt 02 ↓

Floor 02 Apt 05

KITCHEN, DINING, LIVING
5.85 M x 5.86 M
19.2 FT x 19.2 FT

MASTER BEDROOM
7.20 M x 2.88 M
23.7 FT x 9.5 FT

BEDROOM 2
2.74 M x 4.93 M
8.11 FT x 16.2 FT

BALCONY
7.5 SQ M
80 SQ FT

TOTAL INTERNAL AREA
79 SQ M
850 SQ FT

- KEY
- FF Fridge Freezer
 - DW Dishwasher
 - WD Washer Dryer
 - W Fitted Wardrobe
 - Indicative of reduced head height
 - * Opaque glazing
 - ↓ Step up or down

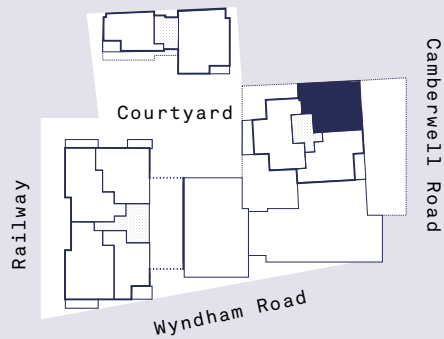
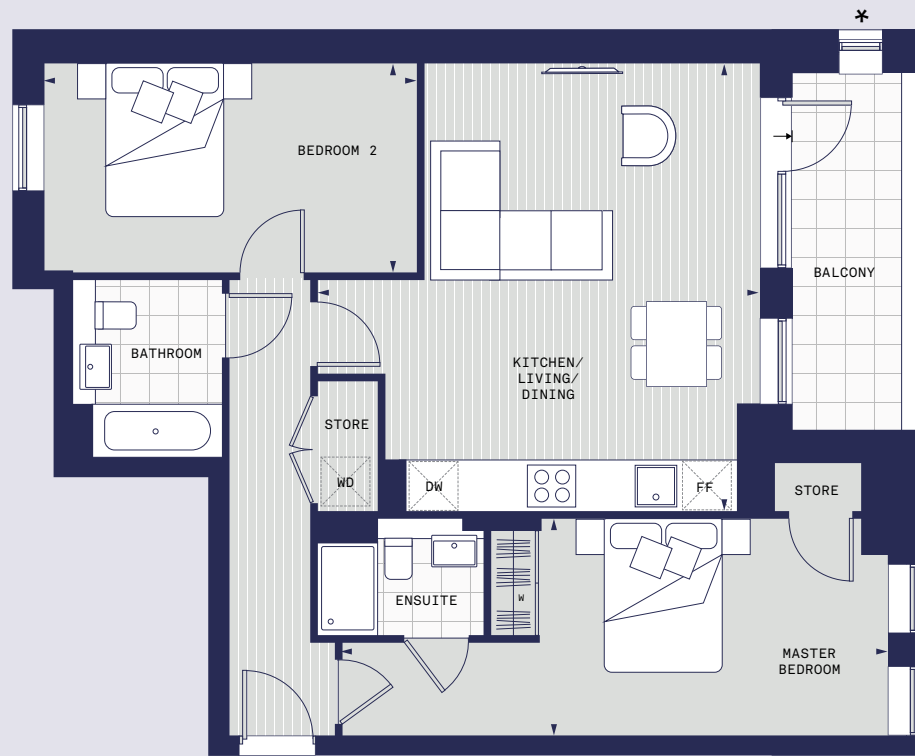

The kitchen and dimensions on the following floorplans are for guidance only. Dimensions are taken from the points indicated and are not intended to be used for carpet sizes, appliance space or items of furniture. The sq m and sq ft are measured as gross internal areas using the RICS code to measuring. Apartment layouts shown here are for approximate measurements only. All measurements and areas may vary within a tolerance of 5%. Wardrobe layouts and locations are indicative only. Window arrangements may vary from floor to floor. Please speak to your Sales Executive for details. Furniture layouts are indicative only and do not necessarily reflect the electrical layouts.

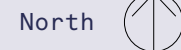

2 Bedroom apartment

Floor 01 Apt 03

Floor 02 Apt 06

KITCHEN, DINING, LIVING
5.72 M x 6.07 M
18.9 FT x 19.10 FT

MASTER BEDROOM
7.20 M x 2.82 M
23.7 FT x 9.3 FT

BEDROOM 2
5.52 M x 3.14 M
18.1 FT x 10.3 FT

BALCONY
7.6 SQ M
81 SQ FT

TOTAL INTERNAL AREA
80 SQ M
861 SQ FT

- KEY
- FF Fridge Freezer
 - DW Dishwasher
 - WD Washer Dryer
 - W Fitted Wardrobe
 - Indicative of reduced head height
 - ↓ Step up or down

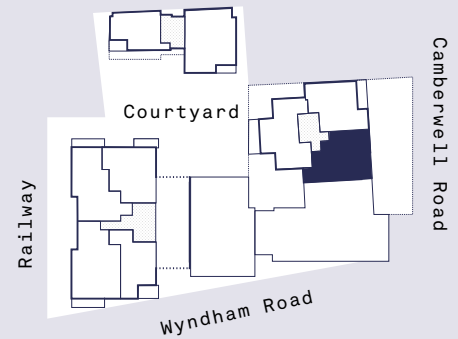
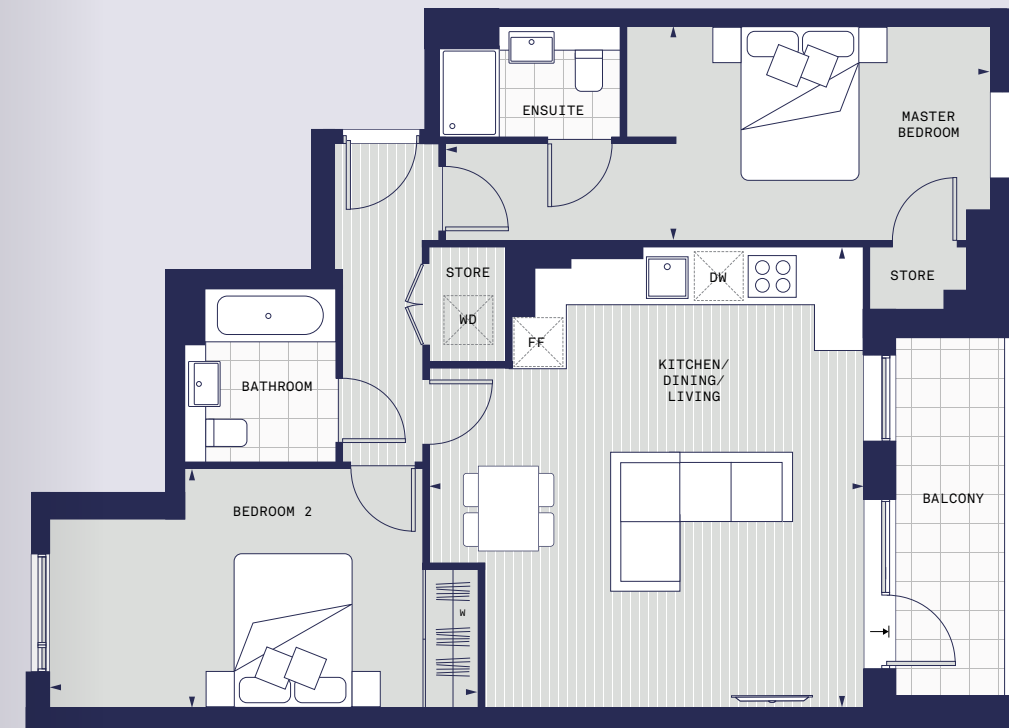

The kitchen and dimensions on the following floorplans are for guidance only. Dimensions are taken from the points indicated and are not intended to be used for carpet sizes, appliance space or items of furniture. The sq m and sq ft are measured as gross internal areas using the RICS code to measuring. Apartment layouts shown here are for approximate measurements only. All measurements and areas may vary within a tolerance of 5%. Wardrobe layouts and locations are indicative only. Window arrangements may vary from floor to floor. Please speak to your Sales Executive for details. Furniture layouts are indicative only and do not necessarily reflect the electrical layouts.

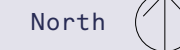

HARVARD APARTMENTS

All ceilings heights are 2.45M.
 Plot 7 - Kitchen and en-suite ceiling heights are 2.31M.
 Bedroom 3 is 2.32M. All other areas are 2.45M.

3 Bedroom apartment

Floor 01 Apt 01 ↓

Floor 02 Apt 04

Floor 03 Apt 07

KITCHEN, DINING LIVING
 5.97 M x 5.75 m
 19.7 FT x 18.10 FT

MASTER BEDROOM
 4.43 M x 2.75 M
 14.6 FT x 9 FT

BEDROOM 2
 4.40 M x 2.75 M
 14.5 FT x 9 FT

BEDROOM 3
 5.97 M x 2.10 M
 19.7 FT x 6.10 FT

BALCONY
 9 SQ M
 96 SQ FT

TOTAL INTERNAL AREA
 86 SQ M
 925 SQ FT

- KEY
- FF Fridge Freezer
 - DW Dishwasher
 - WD Washer Dryer
 - W Fitted Wardrobe
 - Indicative of reduced head height
 - * Opaque glazing
 - ↓ Step up or down

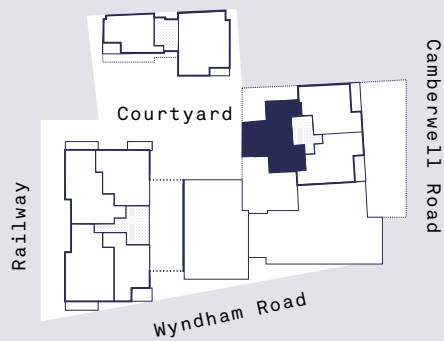
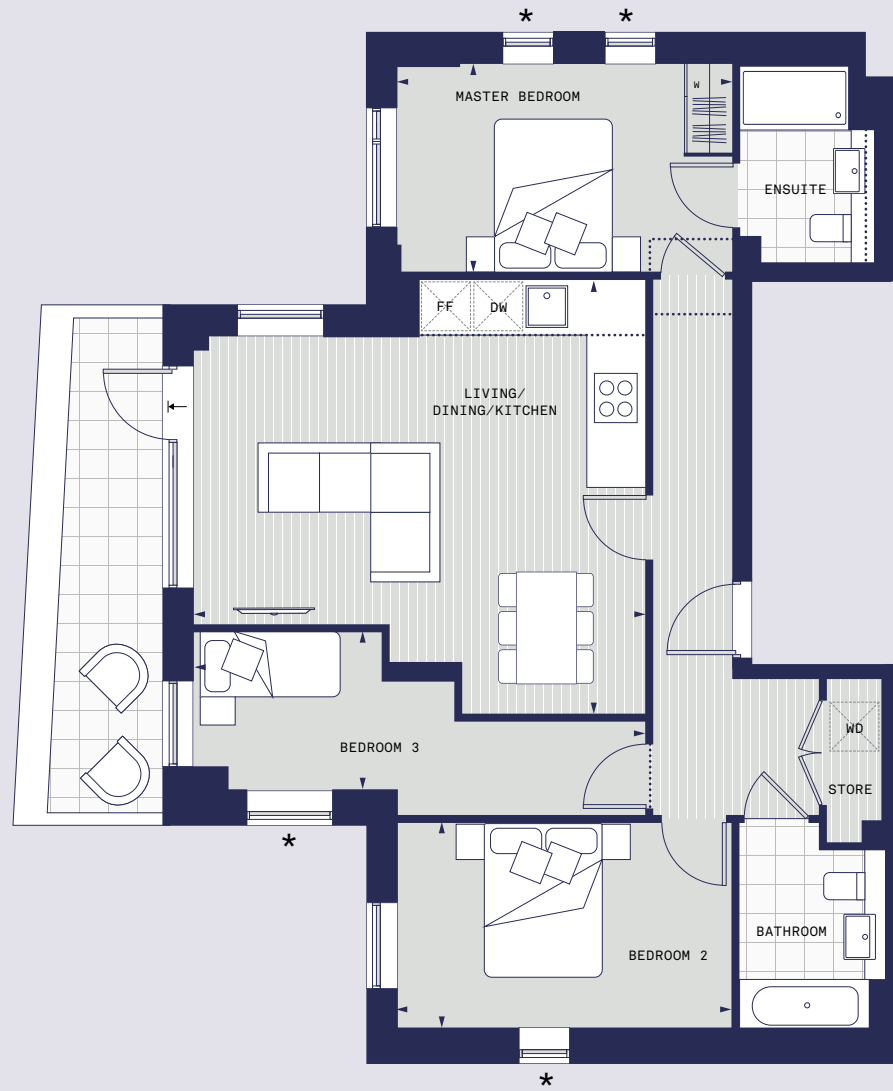

The kitchen and dimensions on the following floorplans are for guidance only. Dimensions are taken from the points indicated and are not intended to be used for carpet sizes, appliance space or items of furniture. The sq m and sq ft are measured as gross internal areas using the RICS code to measuring. Apartment layouts shown here are for approximate measurements only. All measurements and areas may vary within a tolerance of 5%. Wardrobe layouts and locations are indicative only. Window arrangements may vary from floor to floor. Please speak to your Sales Executive for details. Furniture layouts are indicative only and do not necessarily reflect the electrical layouts.



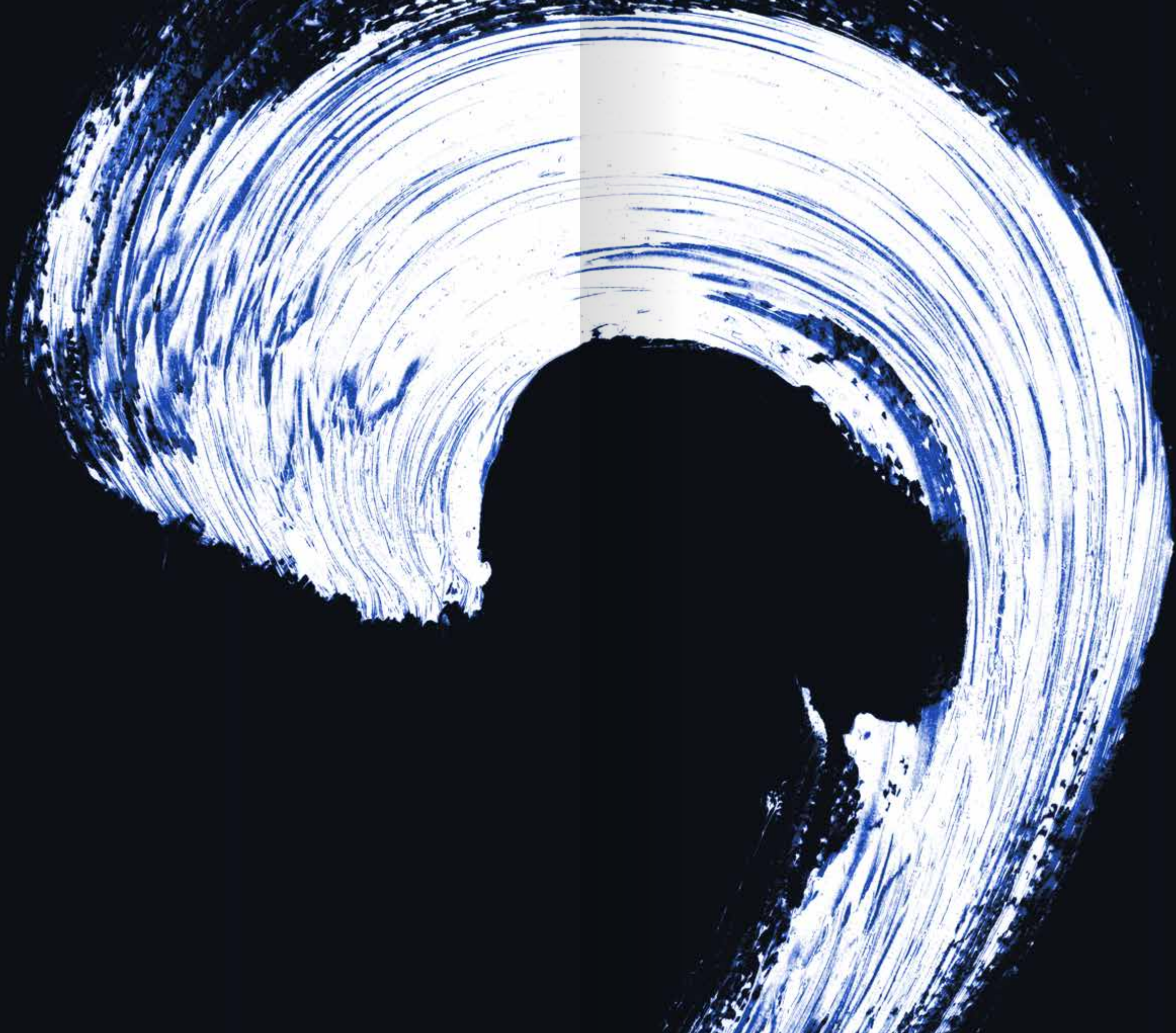

HAVERSHAM APARTMENTS

Living, kitchen, bedroom and bathroom ceiling height are 2.45M.
All other areas are 2.31M.

1 Bedroom apartment

Floor 02 Apt 06

Floor 03 Apt 08

KITCHEN
2.35 M x 2.40 M
7.8 FT x 7.10 FT

DINING, LIVING
4.78 M x 2.14 M
15.8 FT x 7 FT

MASTER BEDROOM
2.81 m x 4.48 m
9.2 FT x 14.8 FT

BALCONY
2.9 SQ M
31 SQ FT

TOTAL INTERNAL AREA
37 SQ M
398 SQ FT

- KEY
- FF Fridge Freezer
 - DW Dishwasher
 - WD Washer Dryer
 - W Fitted Wardrobe
 - Indicative of reduced head height
 - * Opaque glazing
 - ↓ Step up or down

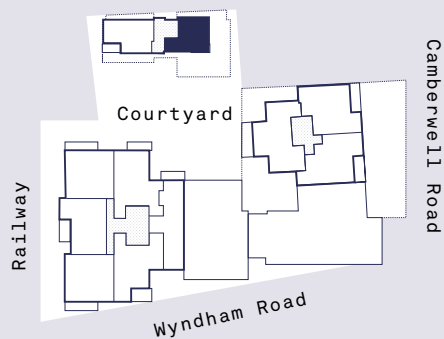
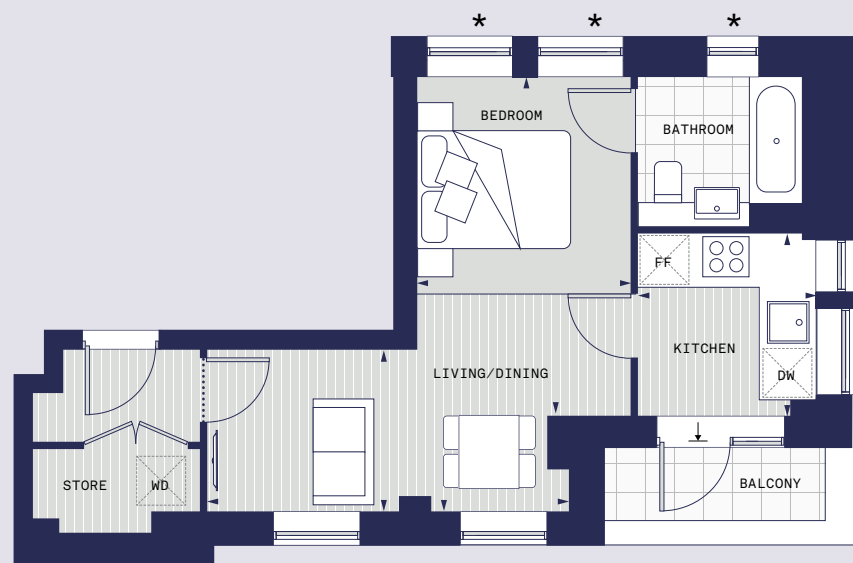

The kitchen and dimensions on the following floorplans are for guidance only. Dimensions are taken from the points indicated and are not intended to be used for carpet sizes, appliance space or items of furniture. The sq m and sq ft are measured as gross internal areas using the RICS code to measuring. Apartment layouts shown here are for approximate measurements only. All measurements and areas may vary within a tolerance of 5%. Wardrobe layouts and locations are indicative only. Window arrangements may vary from floor to floor. Please speak to your Sales Executive for details. Furniture layouts are indicative only and do not necessarily reflect the electrical layouts.

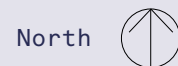

Bulkhead area other areas are 2.45M.

HAVERSHAM APARTMENTS

1 Bedroom apartment

Floor 02 Apt 05

Floor 03 Apt 07

KITCHEN
2.67 M x 3 M
8.9 FT x 9.10 FT

DINING, LIVING
5.47 M x 2.49 M
17.11 FT x 8.2 FT

MASTER BEDROOM
3.14 M x 4.13 M
10.3 FT x 13.6 FT

BALCONY
2.7 SQ M
29 SQ FT

TOTAL INTERNAL AREA
44 SQ M
473 SQ FT

- KEY
- FF Fridge Freezer
 - DW Dishwasher
 - WD Washer Dryer
 - W Fitted Wardrobe
 - Indicative of reduced head height
 - * Opaque glazing
 - ↓ Step up or down

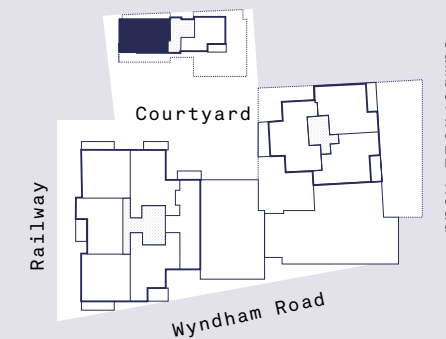
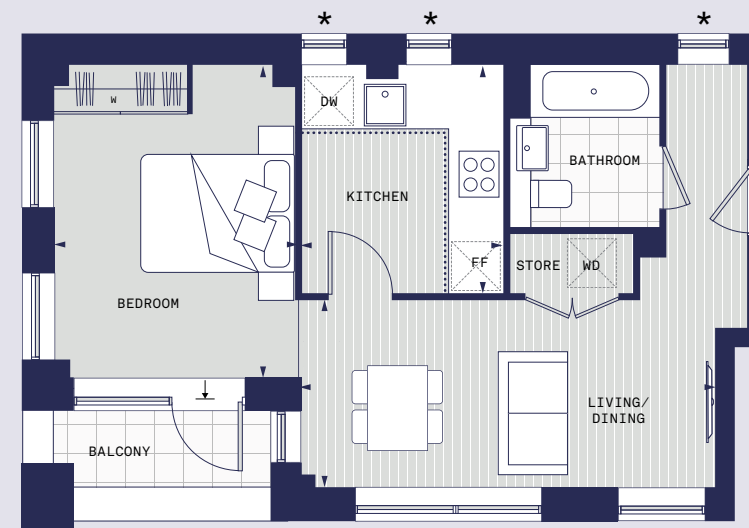

The kitchen and dimensions on the following floorplans are for guidance only. Dimensions are taken from the points indicated and are not intended to be used for carpet sizes, appliance space or items of furniture. The sq m and sq ft are measured as gross internal areas using the RICS code to measuring. Apartment layouts shown here are for approximate measurements only. All measurements and areas may vary within a tolerance of 5%. Wardrobe layouts and locations are indicative only. Window arrangements may vary from floor to floor. Please speak to your Sales Executive for details. Furniture layouts are indicative only and do not necessarily reflect the electrical layouts.

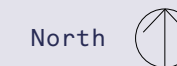

HAVERSHAM APARTMENTS

Living, bedroom and bathroom ceiling heights are 2.45M.
All other areas are 2.31M.

1 Bedroom apartment

Floor 01 Apt 03

KITCHEN, DINING, LIVING
7.61 M x 4.85 M
24.11 FT x 15.10 FT

MASTER BEDROOM
5.88 M x 2.90 M
19.3 FT x 9.6 FT

BALCONY
3.1 SQ M
33 SQ FT

TOTAL INTERNAL AREA
55 SQ M
592 SQ FT

KEY
FF Fridge Freezer
DW Dishwasher
WD Washer Dryer
W Fitted Wardrobe
..... Indicative of reduced head height
↓ Step up or down

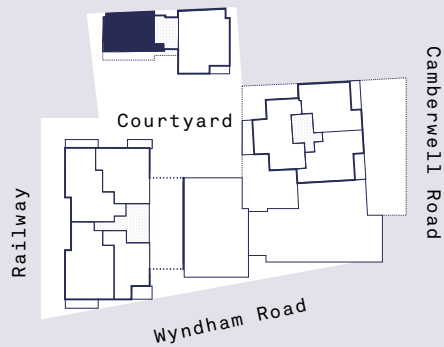
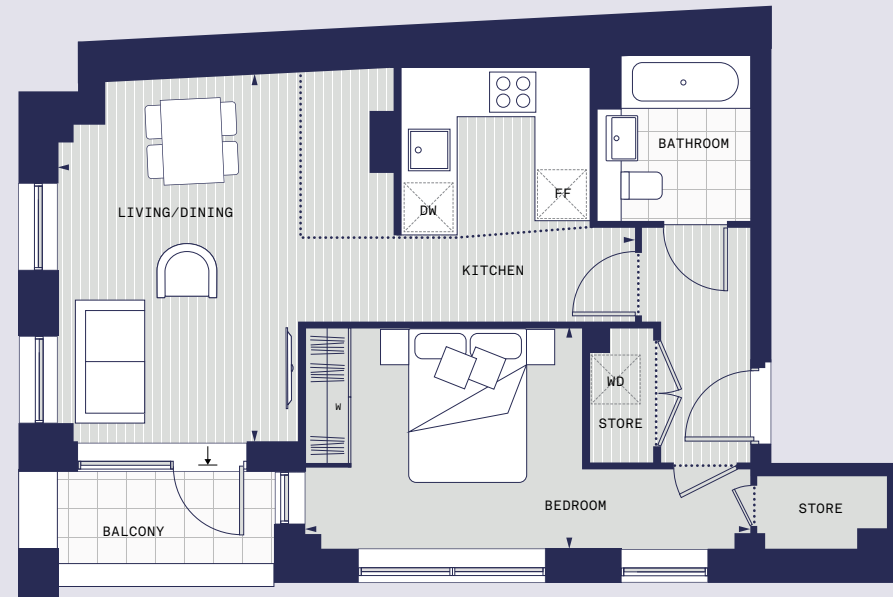

The kitchen and dimensions on the following floorplans are for guidance only. Dimensions are taken from the points indicated and are not intended to be used for carpet sizes, appliance space or items of furniture. The sq m and sq ft are measured as gross internal areas using the RICS code to measuring. Apartment layouts shown here are for approximate measurements only. All measurements and areas may vary within a tolerance of 5%. Wardrobe layouts and locations are indicative only. Window arrangements may vary from floor to floor. Please speak to your Sales Executive for details. Furniture layouts are indicative only and do not necessarily reflect the electrical layouts.

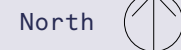

Bedroom 2 ceiling heights are 3.25M.
Bedroom ceiling heights are 2.45M.
All other areas are 3.21M.

HAVERSHAM APARTMENTS

2 Bedroom apartment

Ground Floor Apt 01

KITCHEN, DINING, LIVING
6.19 M x 4.48 M
20.3 FT x 14.8 FT

MASTER BEDROOM
6.19 m x 4.48 M
14.7 FT x 10.10 FT

BEDROOM 2
4.48 M x 2.82 M
14.8 FT x 9.3 FT

BALCONY
56 SQ M
602 SQ FT

TOTAL INTERNAL AREA
73 SQ M
785 SQ FT

KEY
FF Fridge Freezer
DW Dishwasher
WD Washer Dryer
W Fitted Wardrobe
..... Indicative of reduced head height

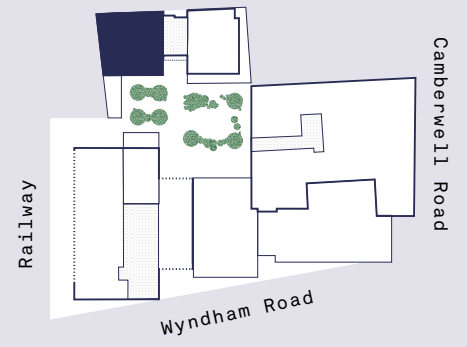
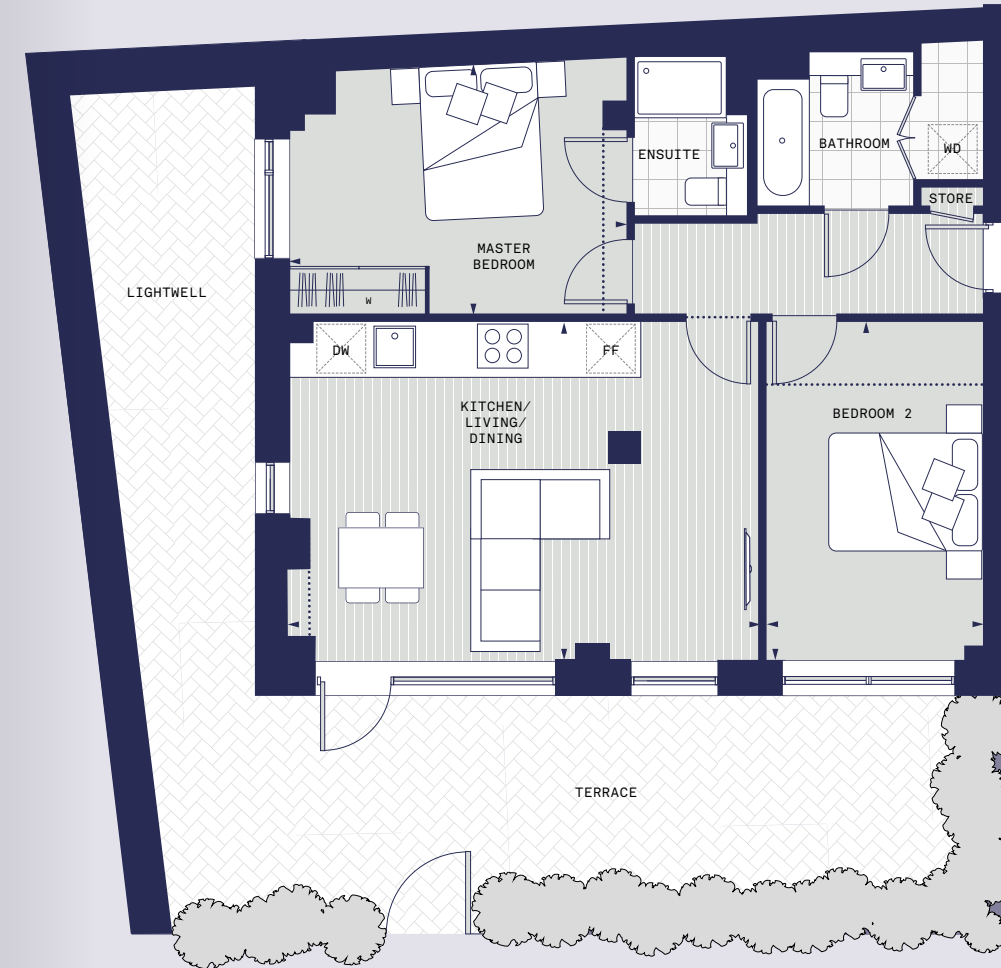

The kitchen and dimensions on the following floorplans are for guidance only. Dimensions are taken from the points indicated and are not intended to be used for carpet sizes, appliance space or items of furniture. The sq m and sq ft are measured as gross internal areas using the RICS code to measuring. Apartment layouts shown here are for approximate measurements only. All measurements and areas may vary within a tolerance of 5%. Wardrobe layouts and locations are indicative only. Window arrangements may vary from floor to floor. Please speak to your Sales Executive for details. Furniture layouts are indicative only and do not necessarily reflect the electrical layouts.



HAVERSHAM APARTMENTS

Master bedroom, en-suite and living are ceiling height is 2.45M.
All other areas as 2.31M.

2 Bedroom apartment
Ground Floor Apt 02

KITCHEN, DINING, LIVING
6.90 M x 6.85 M
22.7 FT x 22.5 FT

MASTER BEDROOM
6.16 M x 4.30 M
20.2 FT x 14.1 FT

BEDROOM 2
5.26 M x 3.47 M
17.3 FT x 11.4 FT

BALCONY
37.7 SQ M
80 SQ FT

TOTAL INTERNAL AREA
102 SQ M
1097 SQ FT

KEY
FF Fridge Freezer
DW Dishwasher
WD Washer Dryer
W Fitted Wardrobe
..... Indicative of reduced head height

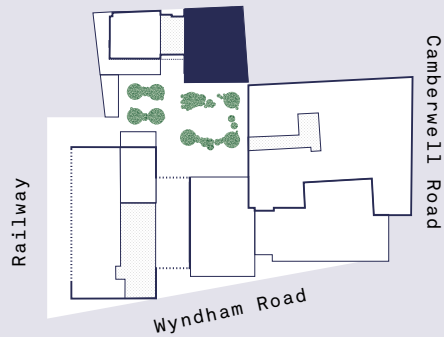

The kitchen and dimensions on the following floorplans are for guidance only. Dimensions are taken from the points indicated and are not intended to be used for carpet sizes, appliance space or items of furniture. The sq m and sq ft are measured as gross internal areas using the RICS code to measuring. Apartment layouts shown here are for approximate measurements only. All measurements and areas may vary within a tolerance of 5%. Wardrobe layouts and locations are indicative only. Window arrangements may vary from floor to floor. Please speak to your Sales Executive for details. Furniture layouts are indicative only and do not necessarily reflect the electrical layouts.

North

Kitchen, living, Bedroom 2 & 3 ceiling heights are 2.45M.
Master bedroom is 2.32M. All other areas are 2.31M

HAVERSHAM APARTMENTS

3 Bedroom apartment
Floor 01 Apt 04

KITCHEN, DINING, LIVING
6.19 M x 6.05 M
20.3 FT x 19.10 FT

MASTER BEDROOM
6.69 M x 3.08 M
21.11 FT x 10.1 FT

BEDROOM 2
6.69 M x 2.75 M
21.11 FT x 9.0 FT

BEDROOM 3
2.80 M x 4.32 M
9.2 FT x 14.2 FT

BALCONY
3.2 SQ M
365 SQ FT

TOTAL INTERNAL AREA
95 SQ M
1022 SQ FT

KEY
FF Fridge Freezer
DW Dishwasher
WD Washer Dryer
W Fitted Wardrobe
..... Indicative of reduced head height
↓ Step up or down

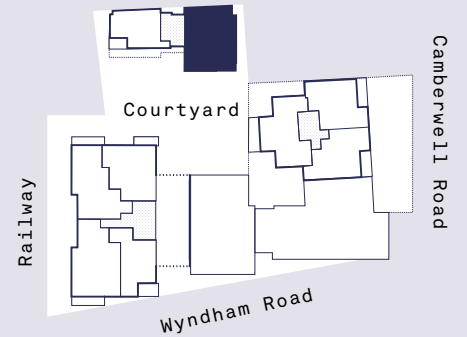
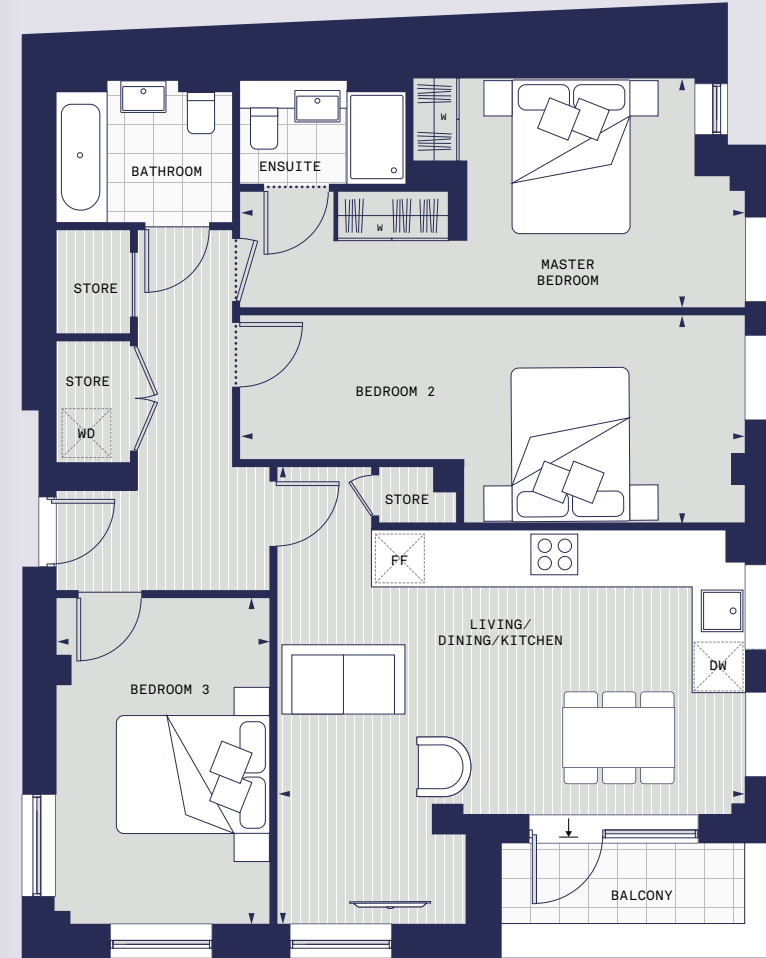

The kitchen and dimensions on the following floorplans are for guidance only. Dimensions are taken from the points indicated and are not intended to be used for carpet sizes, appliance space or items of furniture. The sq m and sq ft are measured as gross internal areas using the RICS code to measuring. Apartment layouts shown here are for approximate measurements only. All measurements and areas may vary within a tolerance of 5%. Wardrobe layouts and locations are indicative only. Window arrangements may vary from floor to floor. Please speak to your Sales Executive for details. Furniture layouts are indicative only and do not necessarily reflect the electrical layouts.

North

ABOUT US

FABRICA is part of an award-winning property business, committed to creating meticulously designed, skilfully produced homes. From apartments of striking urban architecture to houses with a more rural intimate charm, our aim is always the same: to create beautifully designed homes that are a real pleasure to live in.

Our design ethos and commitment to sustainability mean that our homes are built in carefully considered locations and are sympathetic to the environment. Every project reflects our dedication to thoughtful design, sustainable living and to providing an outstanding experience for our customers.

People are at the heart of everything we do, and because we own and manage all our properties, our commitment to providing the best possible service

for our customers never stops. Our estate management team is exceptional, and has the awards to prove it. FABRICA is part of the A2Dominion Group. With over 70 years of experience and an asset base of £8.7 billion across almost 37,000 homes, in London and southern England, we are one of the UK's largest developers.

Our A+ credit rating and pipeline of 6,000 homes, combined with our partnerships with world-class architects and interior designers, ensures that we maintain our unique approach to house building.

We don't just build remarkable homes, we invest all profits into projects which benefit communities and create better ways to live.

Skilfully produced is the one thing we always live by.



The Chroma Buildings, London SE1



City Wharf, London N1



Fellows Square, London NW2



Jigsaw, London W13

The information in this document has been prepared solely for the purpose of providing general information about Wyndham Studios. FABRICA by A2Dominion and its agents have taken care to ensure that the information is accurate at the time of its inclusion in this brochure, but does not guarantee the accuracy or completeness and shall not be liable for any loss or damage which may arise from reliance on the information. All illustrations and computer-generated images reflect the artists' interpretation of the project and do not take into account the neighbouring buildings, physical structures, streets and landscape. The developers reserve the right to make modifications to the overall plans of Carlton House, changes to architectural and interior features and finishes, brands, colours, materials, building design, specifications, ceiling heights, flooring patterns and floor plans without notification.

© 2019 A2Dominion Housing Group Ltd
FABRICA by A2Dominion is a brand name used by companies within the A2Dominion Housing Group Ltd (an exempt charity registered under the Co-operative & Community Benefit Societies Act 2014 Soc.No. 28985R, HCA Reg. L4240).
Design www.mwa.london

FABRICA
by A2Dominion